1981

CONQUISTADOR

KMET

Pepper

L S F

(Carmen)
montalba

(1) Rito Marquez
13406 Franciscito
(2)
91706

THIEF
24

Richard Resendez

To Pepper
Hope you have a
Bitchen summer
and don't
party too much
Ruch Jack

To pepper
Hope you give me
every thing your
promises me well
maybe in the summer
(Chuy)
Jesse Ortiz

To Pepper
I Love you
your my sweet
Heart. Your Love
PS. I WANT to
Lick you and give
me head. always
Love your secret
your admirer

your friend
Wilder

= RESERVED FOR MONA =

To pepper
good luck This summer
and next Year
alomer

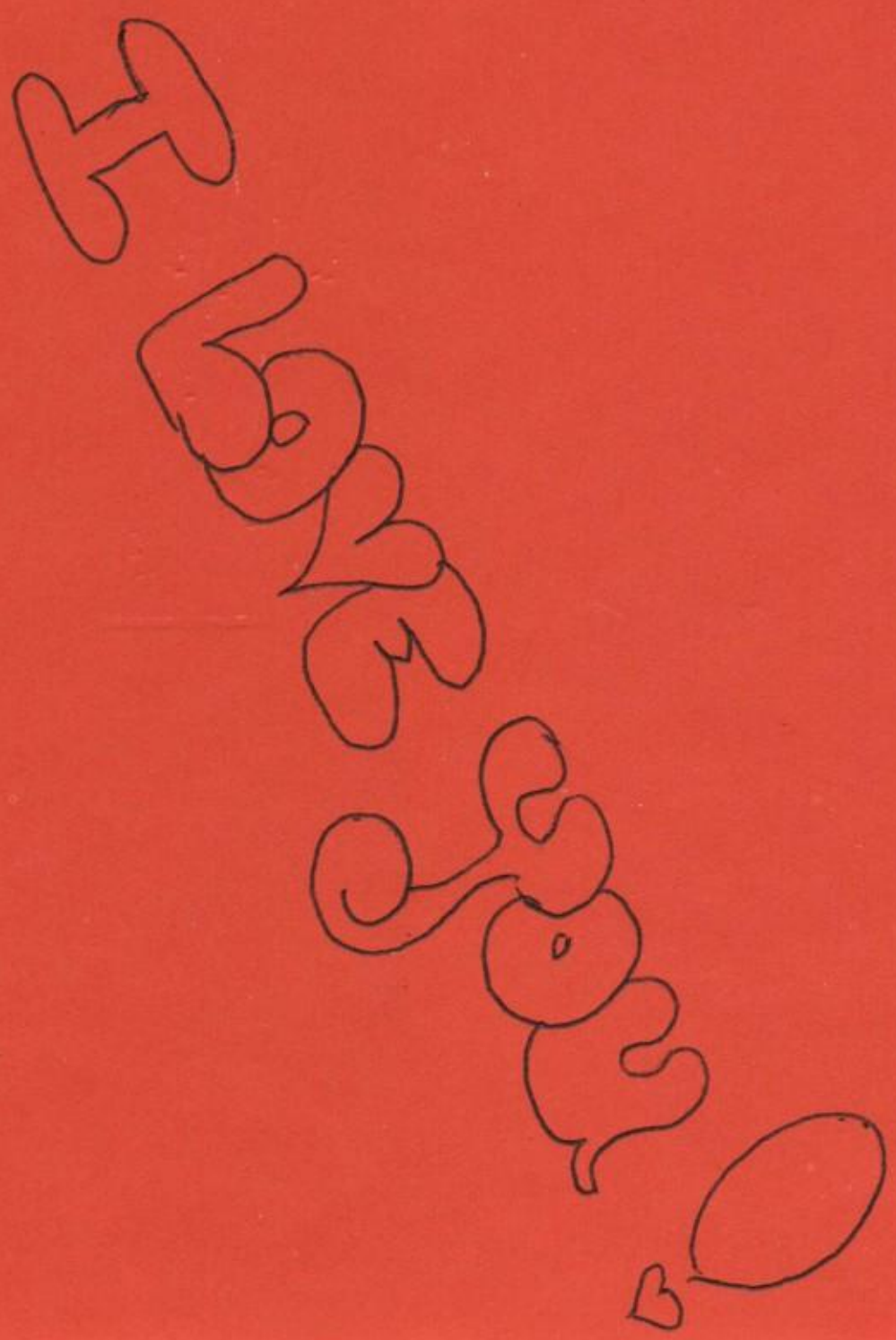

CHERYLS - 337-0016
DEE DEE - 714) 591-7839
CINDY -
EDDIE G: - 714) 596-3786
CHERYL B - 579-5115 (WK) (213) 267-350
ROBERTA -
MARK PEREZ - 962-7644

To Kappa
Its been nice
Knowing you.
Hope you have a good
life. Take care
Love Jungle
Jim

To Julie
Its Been great
Being your friend
your really great
Looking, keep cool
See around In the
Summer. — Tom
McSherry

Julie,
we finally made
it! huh? Well I've had
so much knowing you and
partying with you through
the years! You and I
have very, very intresting
talks!! if you know what
I mean. You're one of the
most craziest girls I
know! You better rem-
mber Breakfast - lunch -
and Dinner! That was
a pretty cruel bet!! huh?
I'm pretty sure I'll be
seeing you over the sum-
mer so stay sweet and
precious!! Love ya!
Fernando S. Flores
= 81 = 960-1743

Eighty-one

To Pepper
What can I say
except that it is all o[illegible]
for us it was just great kn[illegible]
thru out the years I'm so glad we [illegible]
to be good friends your really a sweet [illegible]
stay that way dony change for some swift
talking guy o.k. God bless you always, good luck
in the future.

Lots of Love
Eddie Gallardo
'81
6/3/81

To Pepper, A crazy girl
I see around campus.
all the time. Take care
of yourself and party
hardy. Good Luck outh
there. Your Friend
Chris Alonzo

Pepper
a real crazy girl I'm glad I met a
while back it's been real fun cheering at
the games together I don't know what I'd do
if you weren't there Have a great summer
& hope I see you around Keep in touch (337-9584)
Take Care God Bless you always

Love Ya
Roberta
Garcia
"81"

V. CHEER 80-81
J.V. CHEER 79-80

TO PEPPER, A REAL NICE GIRL
I'VE KNOWN FOR A FEW YEARS
NOW. WELL IT'S ALL OVER FOR
YOU. IT'S BEEN GOOD KNOWING
YOU. GOOD LUCK IN THE
FUTURE & STAY OUT OF TROUBLE.

(KEEP IN TOUCH 337-4753) LOVE & FRIENDS
Pablo Lopez #26
(STUD)

To Pepper,
I hope you the best of
Luck in all you
do God bless you
always.
Danny Diaz

Let's Party!

(freak) "81" groovy

Pepper,

STORMY

Power to the pizza!
(whatever that means, deizavo I guess).

It was great spending all these years with you! I hope that our friendship endures throughout the years. Thank you for being there for me. Hey! I had a dream that you had two beautiful daughters and you were a member of the HAW--- Cartel. Weird huh? We all know that will never come true. I love you and see you in the future.

Love
Carmen Matat

K*I*T
(626) 444-8880

P.S save your bellbottom pants!
they will come in handy

Que Passssa!

get your freak on!

Pepper,
never thought I really haven't talk to you in a while I'm glad you remembered me, Have a nice summer and good luck in the future and with all the cuties.

Love your friend
Lilia Andrade

P.S. take care and may God Bless you always

SCHOOL BOARD

Vice President
Mr. Viramontes

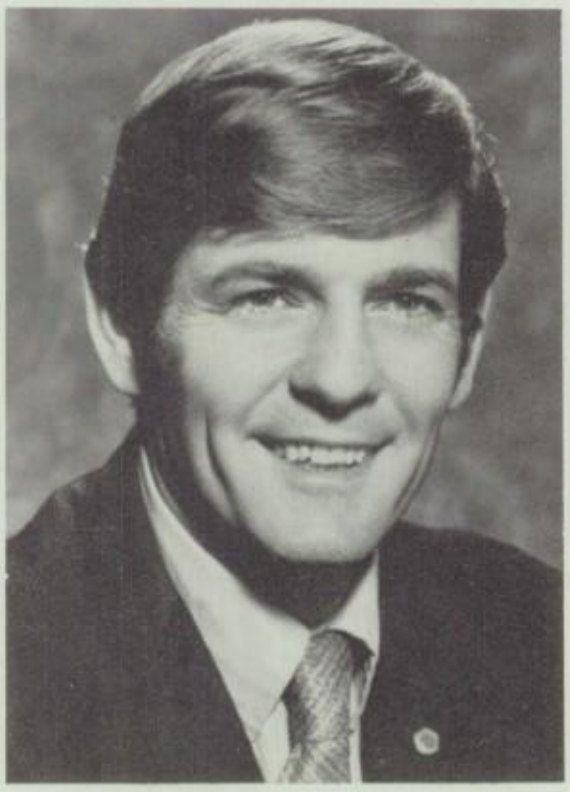

President
Mr. Gair

Member
Mrs. Burnett

Member
Mr. Nixon

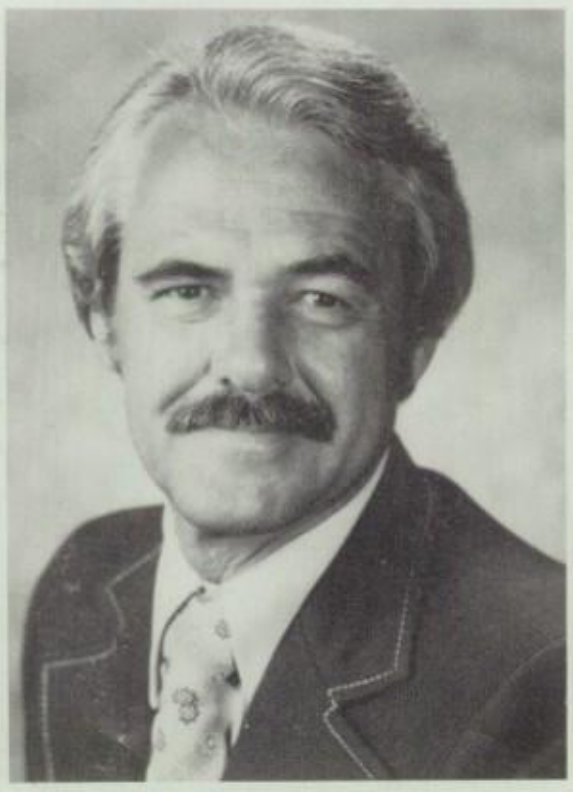

Member
Mr. Snyder

Superintendent
Mr. Holland

MR. PRESCOTTE, PRINCIPAL

Mrs. Barto, secretary

ASST. PRINCIPAL
MR. ENGLAND

ASST. PRINCIPAL
MR. SCOTT

MRS. POST
SECRETARY

MRS. WINTERS
SECRETARY

LIBRARY

Ms. Beckwith

Ms. Dickson

AND

Ms. Ayala

BOOKROOM

MATH CLUB

back row left to right-Louis Olivas, Robin Evans, Alex Gonzales, Eric Sakai, Steve Hamilton, Alex Baiseri, front row right to left-Leny Samarita, Terri Lyddiard, Alma Miranda, Maryella Vasquez, Hysook Han, Maria Han, Mimi Wong, KAREN HERMAN

Advisor: Mr. Cozen

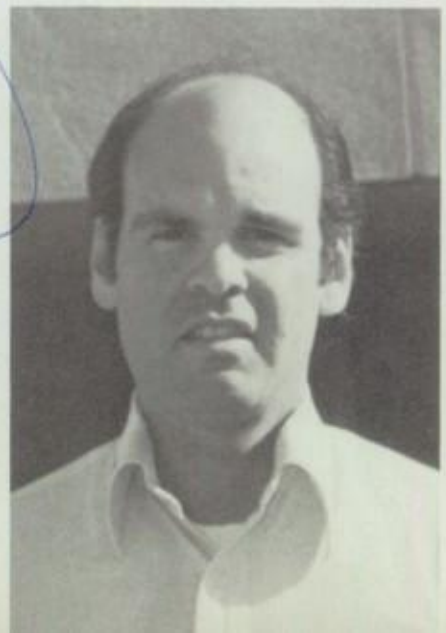

President
Dan Elliott

Advisor
Ms. Moring

Vice President
Ivette Herrera

FBLA

Historian
Mark Kelly

Secretary
Rosemary Cervantes

Recorder
Sara Plazola

Treasurer
Annette Rodriguez

fourth row - Jose Vasquez, Salvador Rodriquez
third row - Carlos Canales, Franciso Galvan
second row - Carmen Perez, Mike Boring
first row - Laura Ronga, David Herrera

PHOTO

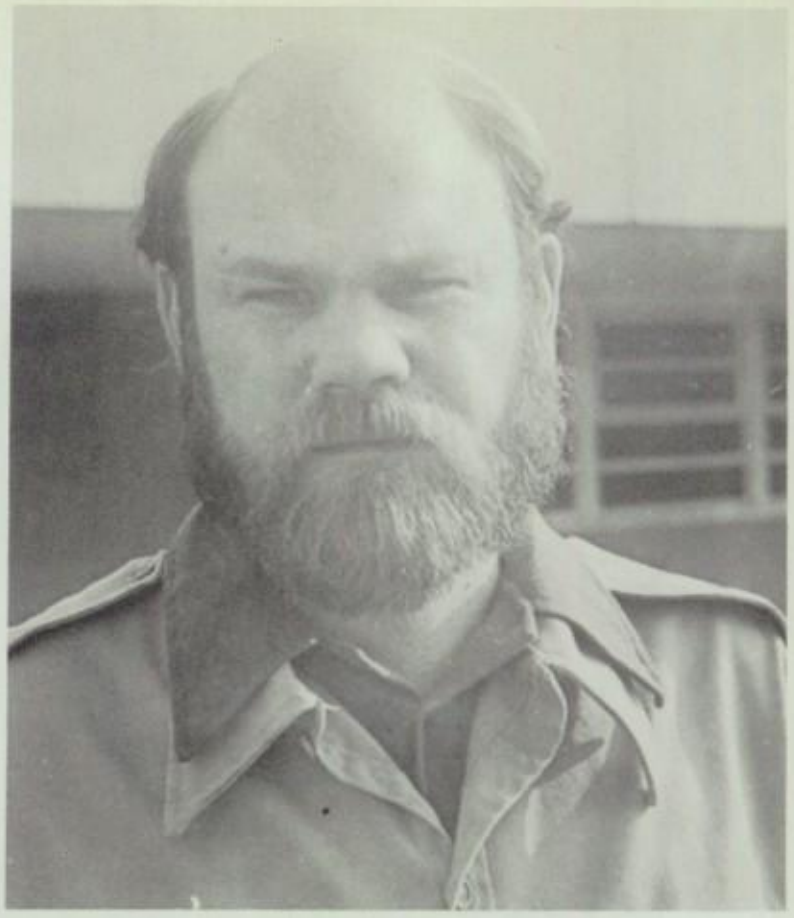

ADVISOR MR. MARK

fifth row - Robert Hines, Jim Afable
fourth row - Sofia Morales, Alfredo Cruz
third row - Betty Macias, Jean Helbert
second row - Sandra Cadena, Debbie Monroe
first row - Ricky Lugo, John Lopez

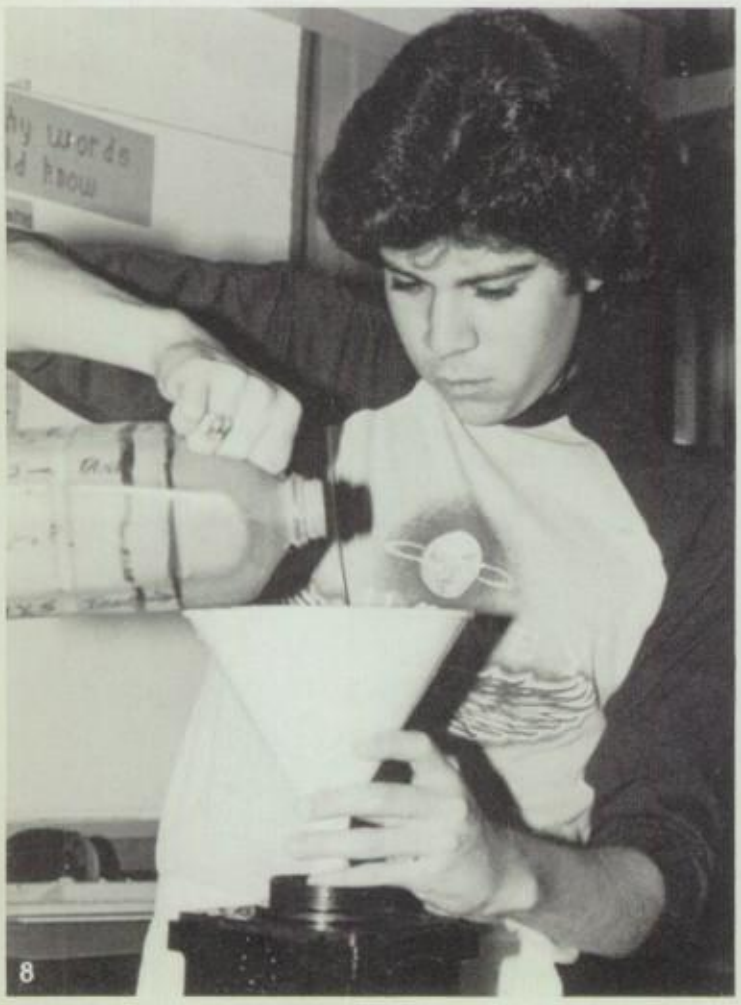

PER. 4

fifth row - Phillip Mestas, Jose Velasco
fourth row - Albert Castanon, Gabrid Santos
third row Amelia Ayala, Nancy Mercado
second row - Lorraino Ramos, Annette Green
first row - Eddie Lopez, Joe Olivas

CLUB

fifth row - Robert Silva, Roland Kirchner
fourth row - Brayon Whitaker, Jim Young
third row - Maria Martinez, Toni Afable
second row - Nadine Barton, Gloria Gonzales
first row - Kathy Espinosa, Armida Beltran

PER. 5

LETTER GIRLS

Denise Miscoski, Laurie Jaramillo, Margaret Quintero, Laura Urena, Pam Blue, Joanne Gervasi, Cheryl Brunelle, Darla Wood, Traci Witzel, Margaret Fraijo, Julie Gonzalez, Cindy Parulan, Teresa Resma, Toni Afable, KAREN HERNAL

Debbie Monroe, Lucy Jinesta, Yvonne Carbajal

Earline Murrietta, Annette Rodriguez, Rosemary Cervantes, Sandra Lopez, Rebecca Ramirez, Mary Silvan, Winetta Belt, Teresa Herrera, Jamie Graham, Cerina Cristoble, Roselle Garcia

VARSITY FOOTBALL TEAM

Bottom row left to right-Pat Colantuono, Ron Granados, Todd Carillo, Mario Ayala, Perry Laxson, Eddie Hernandez, Noel Torres, Tony Gonzales, Anthony Herrera, 2nd row left to right-Cisco Alvarez, Luis Ortiz, Brian Coakley, David Meza, Eddie Sanchez, Ernie Valdez, Juan Calderon, Sergio Angulo, Ashraf Elmasry, Jose Jiminez, 3rd row left to right-James Parker, Ed Garllardo, Coach Frickie, Coach Narcisse, Coach Smith, Coach Jarvis, Joe Espinoza, George Mutalipassi, Mike Leon, 4th row left to right-Ken Gutierrez, Ed Jarimillo, Steve Baisden, Eddie Lopez, John Herrera, Joe Diaz, Tim Cochran, Angel Jaimez, 5th row left to right-Tom Mesherry, Dan Alonzo, Billy Bonds, Larry Young, Bill Donaldson, Mario Huerta, Kenny Noone, Robert Cummings, Albert Deangalis

55

SIERRA VISTA
14
80
85

66
21
81

Hope you have a happy summer, Its been really nice knowing you. Good luck in college in Police Science. Hope to see around, your friend

Donald Jamison

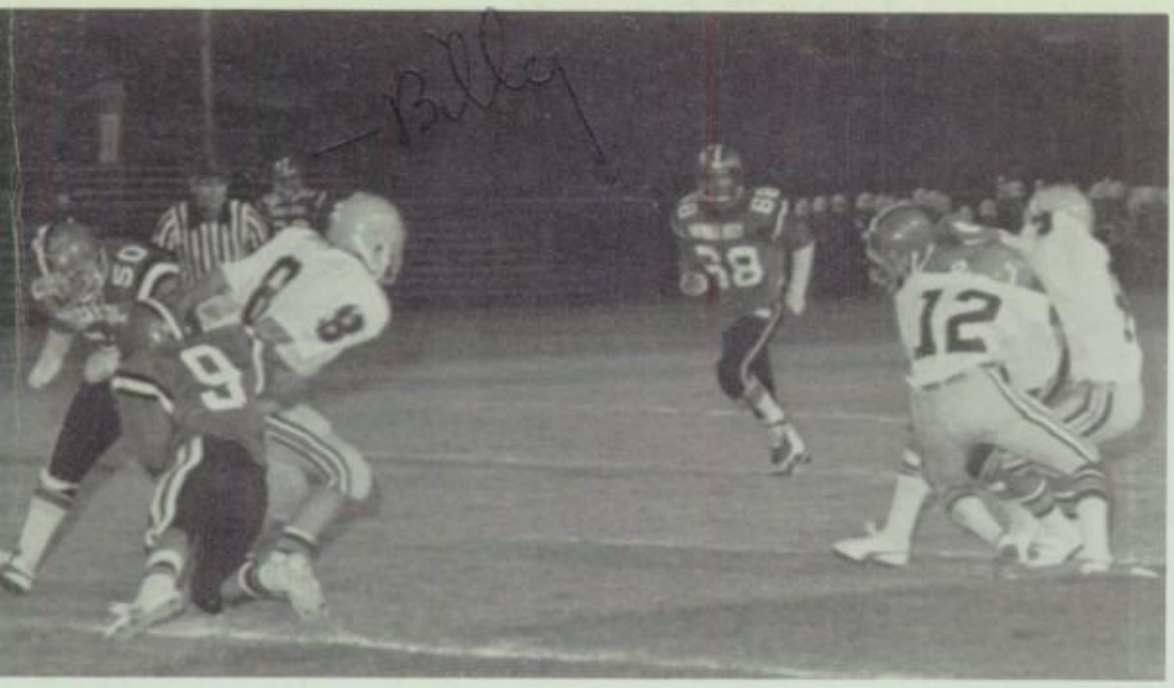

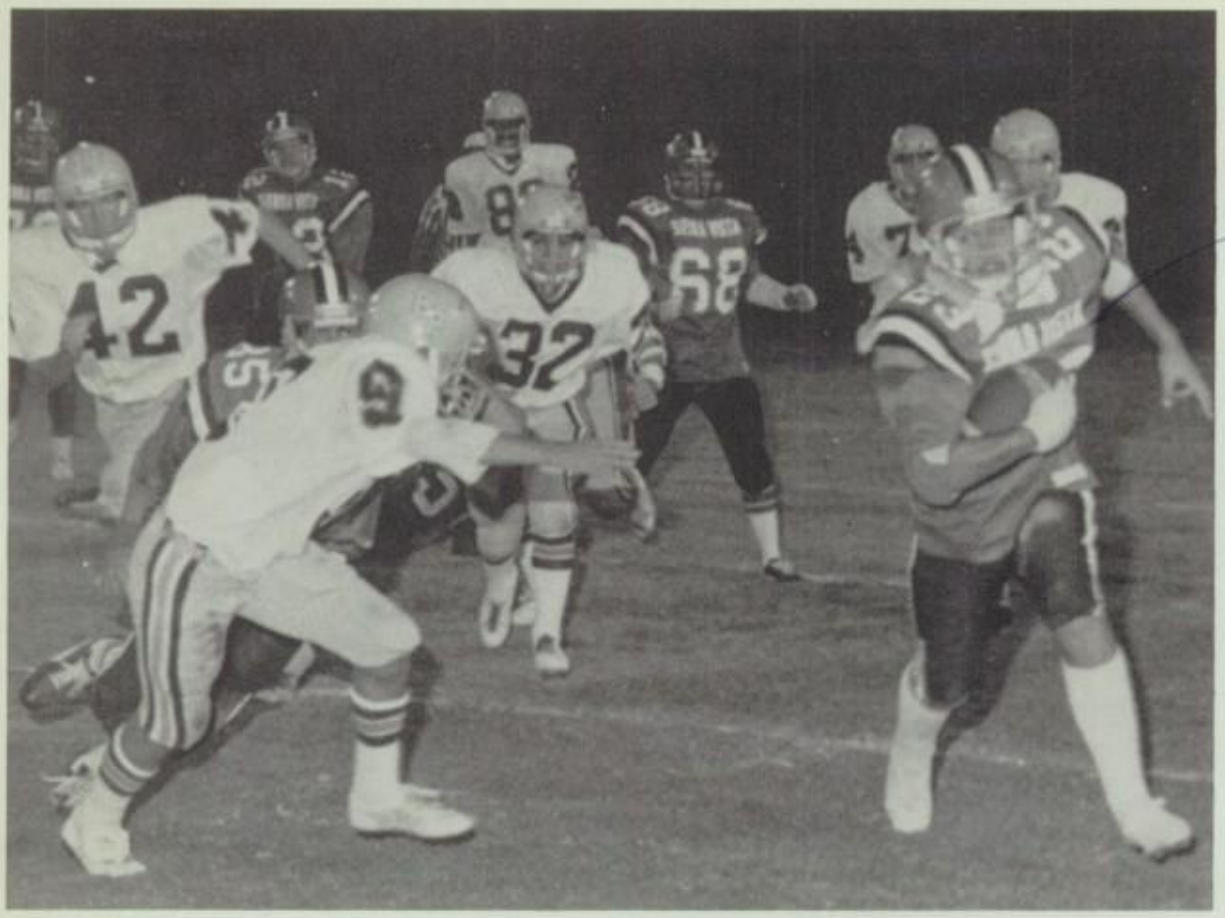

Billy

SNAPS

Billy

SHOTS

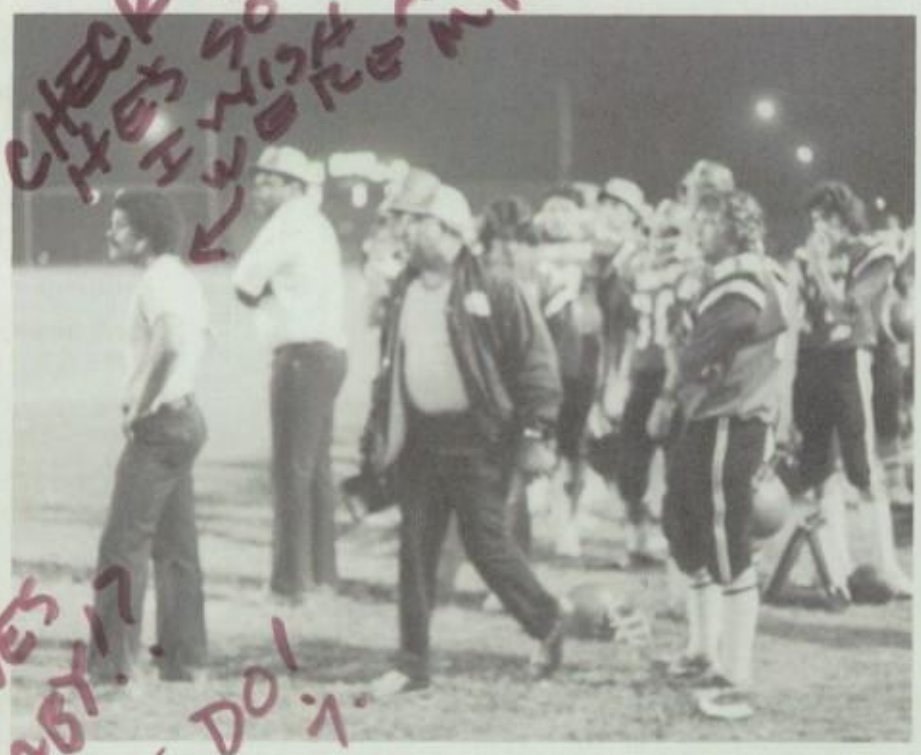

SOPH - FROSH

ME "STUD"

Bottom left to right Hector Hernandez, Alfredo Sacedo, Oscar Garcia, Joe Ramos, Roy Mina, Miguel Aroucho, Allen Rana, Paul Rocha, Second row left to right Alfredo Cruz, Robert Dominguez, Carlos Canales, Marco Romero, Gilbert Luna, Steve Arias, Ron Palacios, Richard Hernandez, Luis Carlos, Third row left to right Coach Currier, Coach Walsh, Robert Green, Dan Aviso, Rick Perez, Jack Martinez, Randy Silguero, Coach Cote, Miguel Angulo, Fourth row left to right Jeff Wood, John Lopez, Vince Ivancevic, Richard Nelson, Keith Lang, Caesar Garcia, John Calvert, James Affable, Doug Gold, Fifth row left to right Eric Bustamante, Brian Gold, Robert Juarez, Francisco Flores, Joe Mc Sherry, David Cabajral, Albert Ayala, Tom Crooks, Ivar Plasencia

John S. Lopez "82"

FOOTBALL

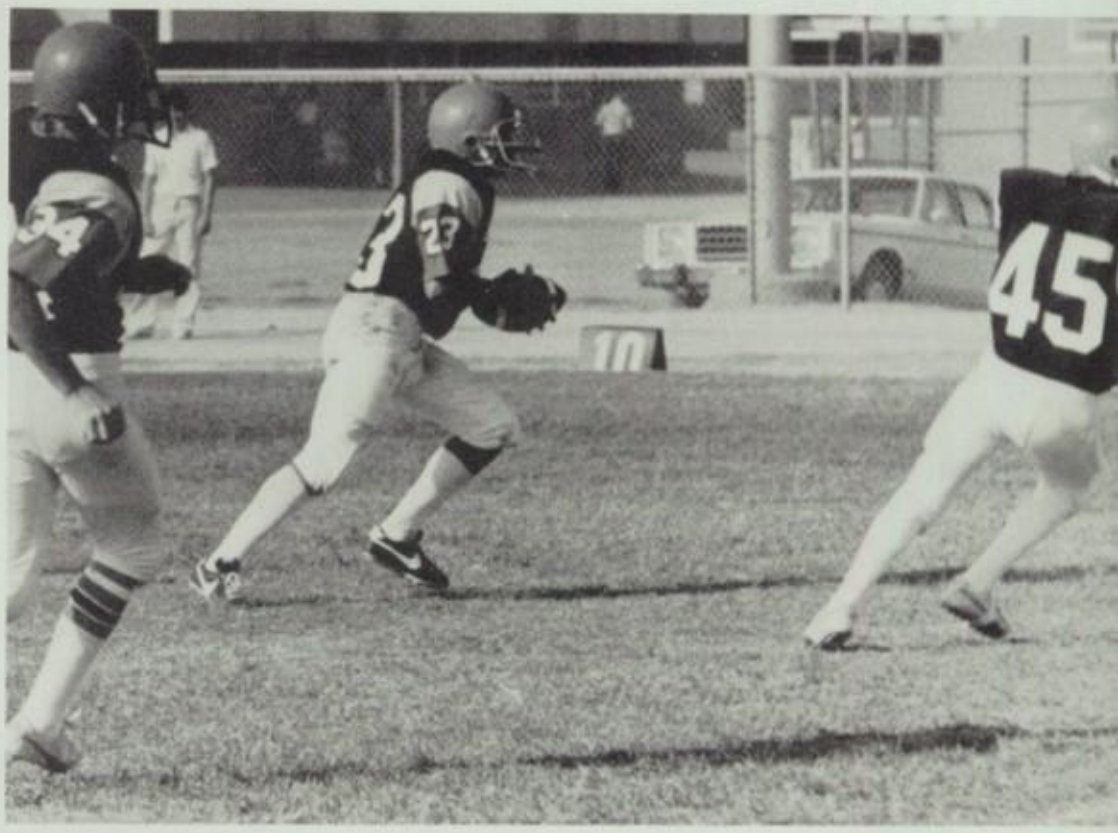

14
52
42
9
50

62

57
63
72
79

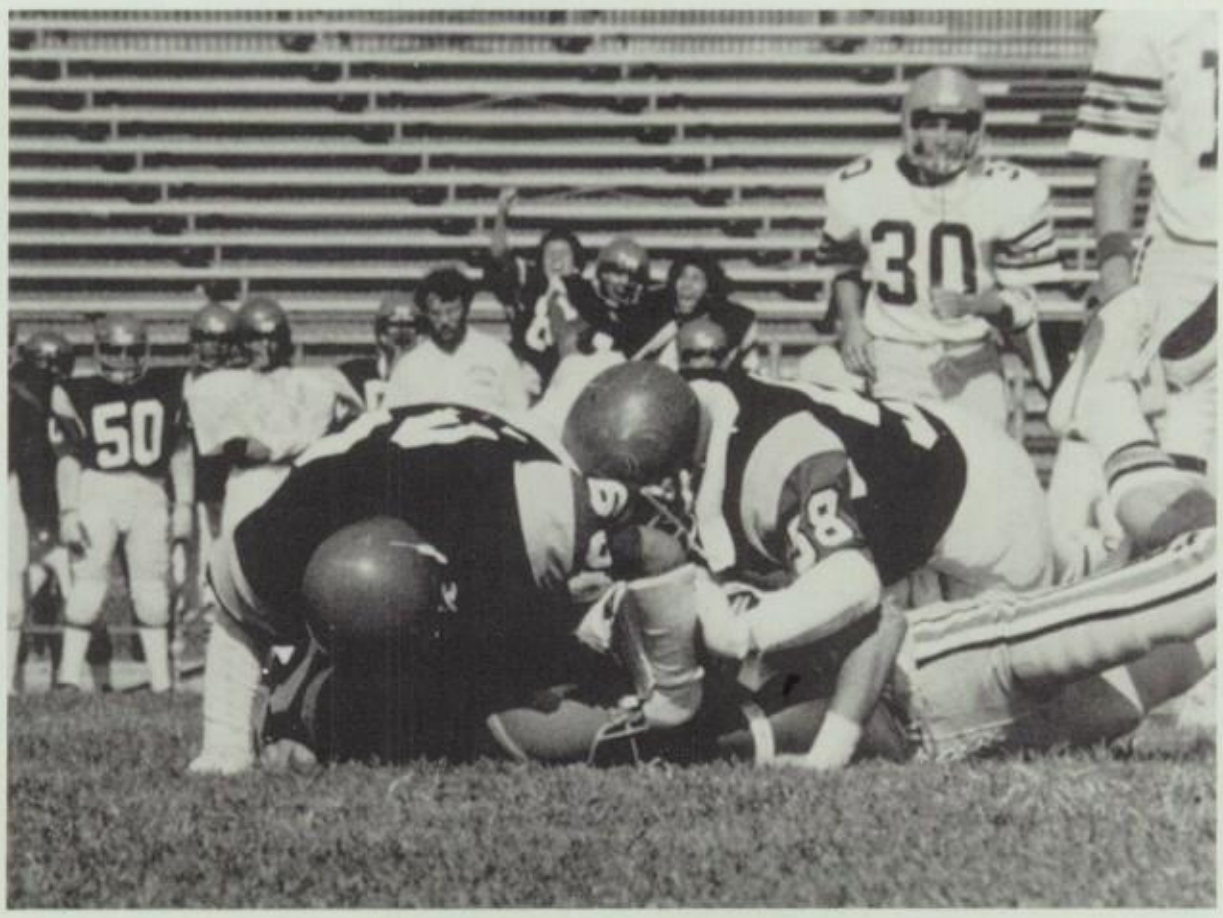
50
30

23

SV

CROSS COUNTRY TEAM

#1

Back row Left to right-Coach Ben Enriquez, Phil Rocha, Alex Limon, Mark Williams, Mike Boring, Coach Javier Perez, Middle row Left to right-Nick Rocha, Javier Rivas, Larry Martinez, Anthony Lopez, Al Owens, Front row Left to right-Lisa Herrera, Vicky Arias, Armida Beltran, (not pictured) Clark Merle

SNAPS

QUEEN
ELVIA ROSALES

HOME COMING

Princess
Kim Cardenas

Princess
Julie Gonzales

COURT

Princess
Ivette Herrera

Princess
Mary Romas

ALMA MATER OUR DON

50 cute! JP.

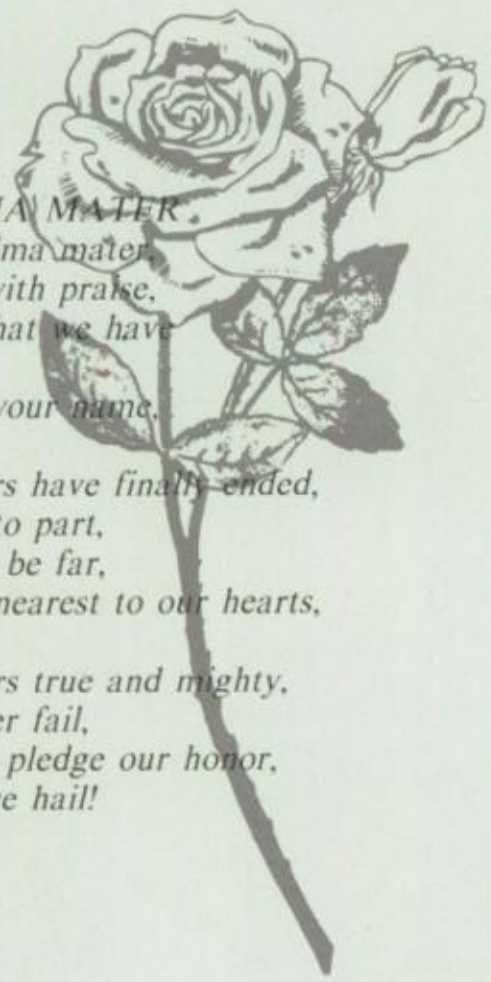

ALMA MATER

Sierra Vista alma mater,
We will sing with praise,
All the time that we have
cherished,
How we love your name.

When the years have finally ended,
We will have to part,
But you won't be far,
Because your nearest to our hearts,

With our colors true and mighty,
We could never fail,
For to you we pledge our honor,
Dons to you we hail!

Kim Cardenas

VARSITY CHEER

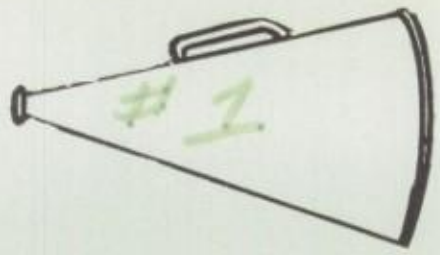

80-81

First Row Cindy Costello, Debbie Gonzales, Felicia Loudermilk, Evelyn Miranda.
Bottom Row Co-Head Roberta Garcia, Head Mary Ramos, Nadine Barton

VARSITY SONG

Hi Pepperones

Pepperoni do it in the Rah!

PILOTS KEEP IT UP LONGER!. A.F. #1

First Row Julie Gonzalez, Kim Cardenas, Connie Fair, Tina Ramos.
Bottom Row Co-Head Diana Pecaro, Head Dee Dee Tarin, Diane Barajas

JUNIOR VARSITY CHEER

First row Betty Tarin, Star Sandavol, Connie Lang, Pam Blue.
Bottom row Irene Herrera, Head Maribel Mirales, Co-Head Monica Espinosa, Becky Ramirez.

Advisor
Belinda Tarin

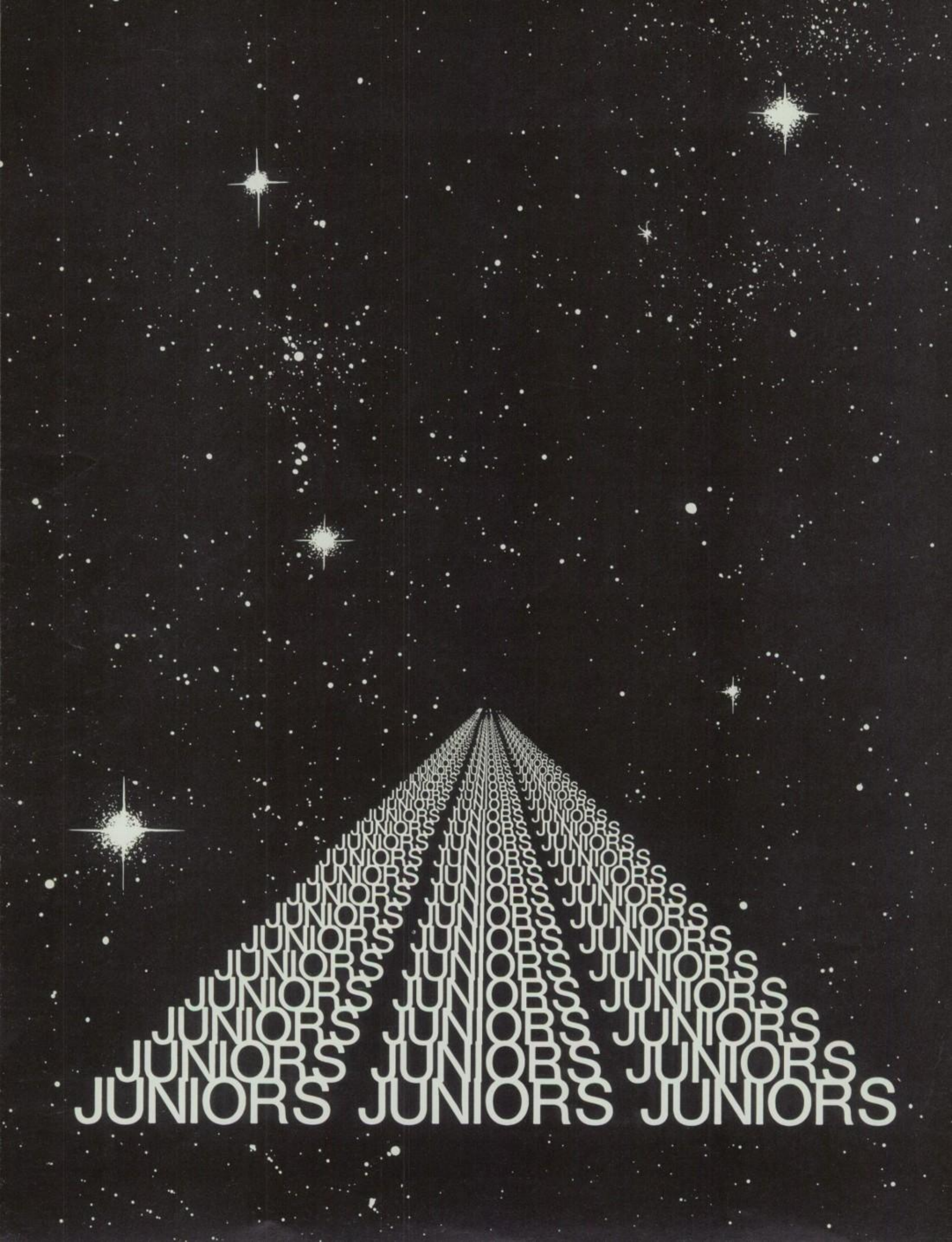
JUNIORS JUNIORS JUNIORS

Arteaga, Angie
Arvilizu, Jose

Anchondo, Sandra

Alexander, Lindy

Acosta, Maria

Amavisca, Maria

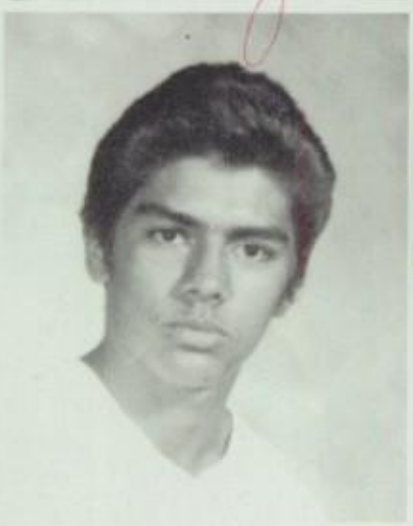

Andrade, Lilia
Angulo, Sergio

Avance, Cindy
Avila, Alexandra

Avila, Edward

Barragan, Ruth

Basier, Eddie

Belt, James

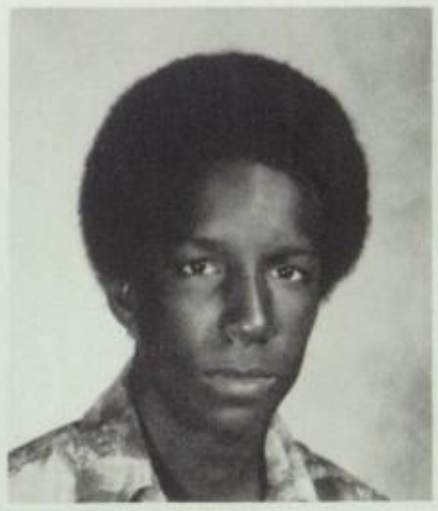

Borihane, Keomanyso
Borunda, Monique

Bracamontes, Letty
Brunelle, Warren

Browner, Phyllis
Byus, Nancy

stillo, Luis
ren, Claudia

rvantes, Javier
avez, Darlene

Carbajal, Yvonne

Carranza, Teresa
Carillo, Todd

Caliz, Calloway

Canas, Rosie

Calderon, Juan

Cisneros, Teresa

Cochran, Timothy

Colantuono, Patrick

Cristobal, Cierina

Cuevas, Patricia
Cummings, Robert

De Angeles, Alberto
Deese, Joey

Delgado, Anita
Devery, Joanne

air, Connie
airchild, Henry

eliz, Tommy
ores, Irene

Diaz, Victor

Elmasry, Ashraf
Esparca, Gloria

Diaz, Joe

Diaz, Jose

Diaz, Fabian

Garcia, Basilio

Garcia, Daniel

Garcia, Luz

Garcia, Madelyne

Garcia, Roselle
Gomez, Celia

Gomez, Dolores
Gonzales, Irma

Graham, Jamie
Granados, Jenny

Hecker, Roberta
Helbert, Jean

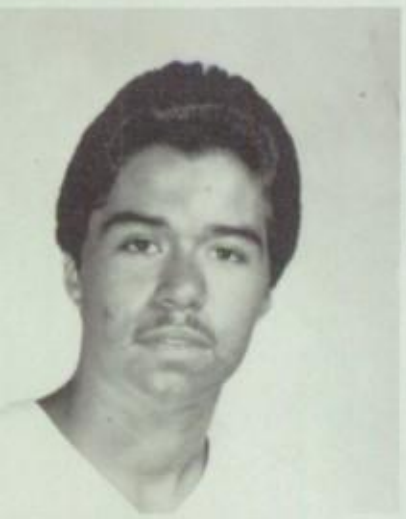

Hernandez, Eddie
Hernandez, Louie

Hamilton, Stephen

Han, Hyesook
Harris, Mickie

Gutierrez, Danny

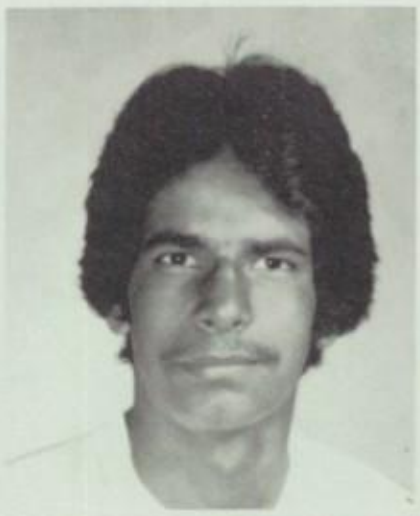

Guzman, Linda

Granados, Ronald

Hernandez, Monica

Hernandez, Rita

Hernandez, Virginia

Herrera, Anthony
Herrera, David

Hollenbeck, Sam
Huffman, Mike

Ibarra, Gilberto
Ibarra, Heliodoro

Lang, Keith
Larios, Edward

ariviere, Angela
auer, Leann

Kasem, Rick

Kirchner, Roland
Lagac, Ruby

Jewell, Jane

Jinesta, Jeovanny

Jaramillo, Laurie

Lazaro, Irma

Leal, Carmen

Ledesma, Christina

Leduc, Louise

Lopez, Edward
Lopez, John

Lopez, Lorna
Lopez, Lydia

Lopez, Pablo
Lopez, Sandra

Marquez, Javier
Mawhorter, Kim

Mckee, Tina
Mcafee, Joseph

Marroquin, Jenny

Martin, Stephanie
Martinez, Victor

Lyddiard, Teri

Macias, Betty

Lazono, Frank

Medina, Martin

Merle, Clark

Mestas, Phillip

Meza, Noemi

Mina, Maribath
Miriles, Maribel

Miscoski, Denise
Monarque, Frank

Monroe, Debbie
Morgan, Nancie

Nielson, Michelle
Obenchain, Ray

Olivas, Louie
Olsen, Pamela

Noone, Kenneth

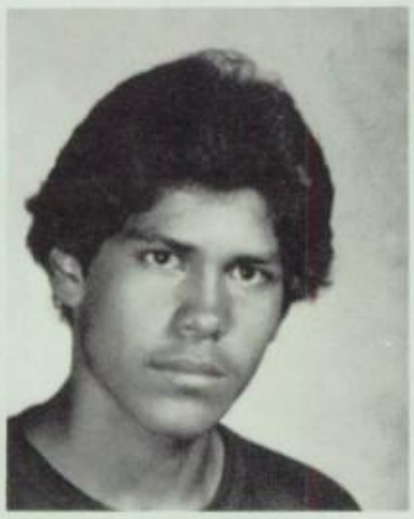

Nemeth, Vince
Nickeral, Annette

Murrieta, Earline

Mutalipassi, George

Mozena, Dawn

Pena, Anna
Perez, Carmen

"Ortiz, Yvonné"

Orona, Dolores

Omstead, AJ

Ortiz, Luis

Parker, James
Parulan, Cindy

Plazola, Sarah
Portesi, Dominic

Rodriguez, Alice
Rodriguez, Annette

Rodriguez, Danny
Rodriguez, Patricia

Razo, Francisco

Regensburg, Bryan
Reyes, George

Pulju, Keith

Ramirez, Becky

Pugh, Bobby

Rongas, Laurie

Rosales, Olivia

Ruiz, Mary Ann

Sagliano, Laura

Salinas, Victor
Santos, Miguelito

Scott, Sandy
Sedano, Guillermo

Smith, Kristen
Smith, Kymberly

Weed, Lorrie
Woulms, Annette

Wright, Mary
Lepez, Dolores

Velasco, Jose

Villa, Joe
Villasenor, Letty

Verduzco, Dolores

Vasquez, Linda

Varges, Peter

Tibbs, Linda
Torres, Noel

Tagami, Chris

Soto, Marco

Solis, Maria

Tafoya, Robert

Tardif, Andre
Thompson, Donna

Vaillard, Hector
Valenzuela, Ruben

Zamora, Robert
Zapata, Maria

Young, Larry

Haddadeen, Amsad
Lopez, Henry

Young, Mary

CLASS OFFICERS

PRES.

Dan Tate

VICE PRES.

Jose Jiminez

SEC.

Lucy Jinesta

THE GREAT CLASS OF "82"

Irene Delrymple, Mirian Ramero, Jessie Williamson, Julie Tarin, Rebecca Colton.

Supervisor Velma Gullixonson, Debbie Bennett, Goye Osborne, Carol Sheriff, Patricia Berry, Sharon Prewitt, Dolores Hinojosa.

THEY ALSO SERVE

Mr. Lopez

Mrs. Ramirez

Julie
Love
Sue

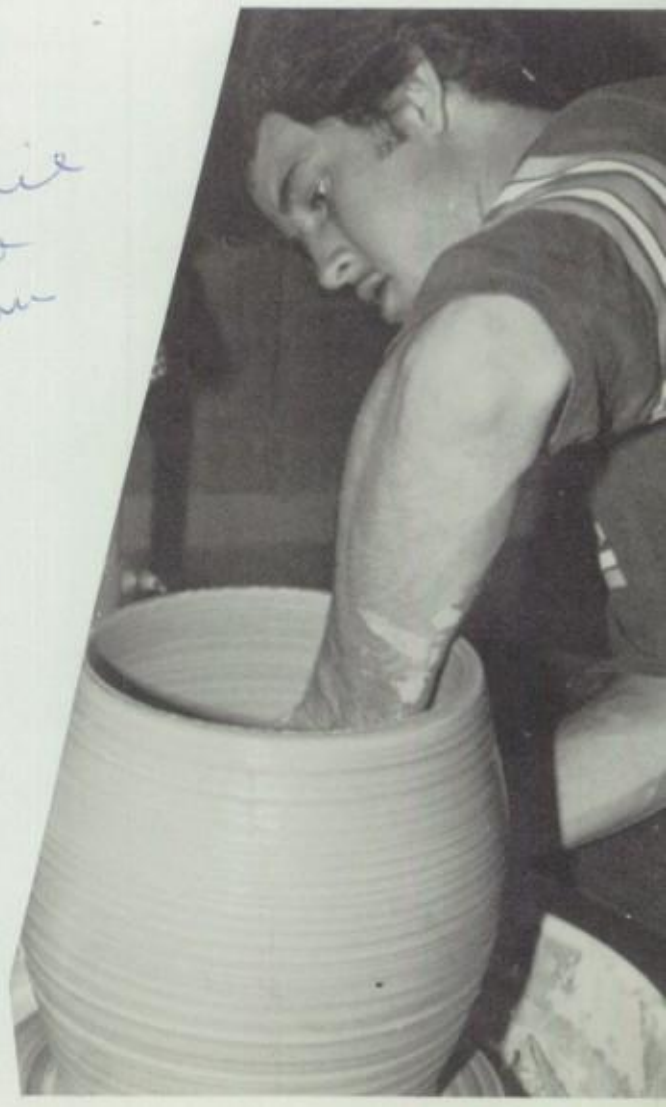

BIG AND LITTLE SISTERS CLUB

Advisor Mrs. Koch

President Ivette Herrera

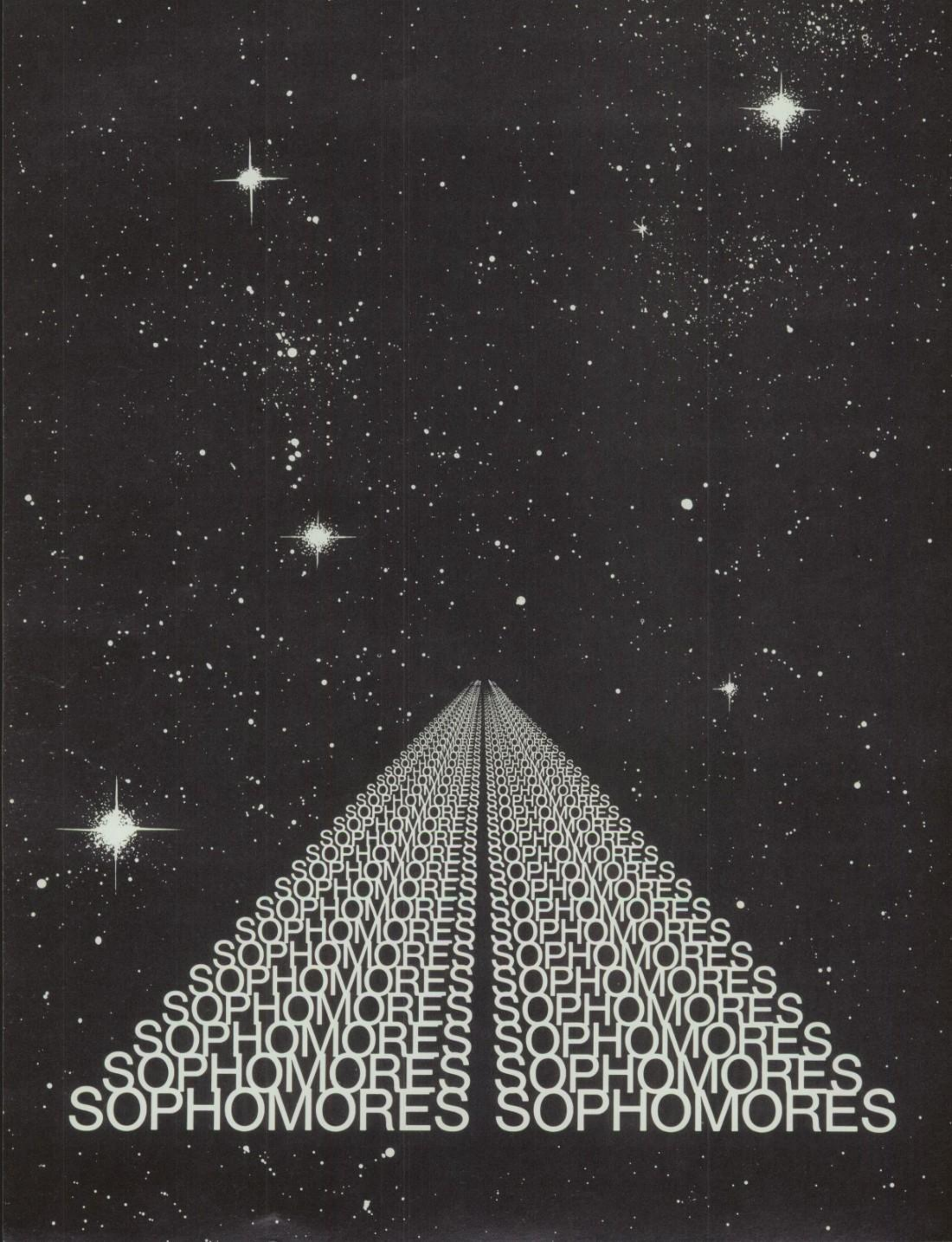
SOPHOMORES

Abernathy, L.
Abernathy, R.

Alvarado, R.
Amerio, B.

Autry, R.
Avila, A.

Ball, C.
Baltazar, R.

Abuel, A.
Acosta, E.

Arocho, M.
Austin, B.

To Pepper, a very nice girl who I met a long time ago. Good luck in the future.

Friends Always

Yvonne Ortz

Pepper

Jesus Love You.

Ra

Perico I

Mag Boca

Barragan, R.
Barton, N.

Bolin, J.
Bonuelos, J.
Bracamontes, A.

Bracken, A.
Bradle, H.
Brunelle, M.

Bustamante, E.
Cabrales, P.

Calvillo, N.
Campos, M.

Carlos, R.
Carrillo, J.

Carrillo, M.
Castruita, Y.

Cadena, S.
Caldron, J.

Capati, M.
Carlos, M.

Cunningham, D.
Cummings, A.

Costello, A.
Cruz, A.
Crespo, M.

Coogler, K.
Coronado, C.
Cordero, D.

Dance, L.
Dantic, R.

Deanda, A.
DeAngelis, G.

Diaz, S.
Dominguez, R.

Espinoza, K.
Espinoza, M.

Dantic, R.
Daproza, C.

Depugh, R.
Diaz, M.

Fox, M.
Frazier, D.

Fair, J.
Flores, M.
Flores, S.

Estrada, A.
Estrada, F.
Fabro, D.

Freyre, E.
Fuentes, E.

Garcia, L.
Garcia, R.

George, D.
Gomez, J.

Gonzales, E.
Gonzales, G.

Gamboa, C.
Garcia, C.

Garcia, S.
Garcia, V.

MR. PEPULAR

Hawkins, J.
Hawkins, J.

Gutierrez, M.
Guzman, I.
Ham, J.

Gonzales, F.
Gordon, S.
Grunwald, T.

Hays, A.
Hernandez, A.

Hernandez, T.
Herrera, T.

Hucks, C.
Huert, A.

Ibarra, C.
Jimenez, G.

Hernandez, D.
Hernandez, N.

Hines, R.
Hinsley, T.

Lambert, J.
Langolf, D.

Kasem, M.
Lahti, S.
Lam, E.

Juarez, J.
Juarez, Y.
Killen, J.

Lascano, B.
Ledesma, I.

Lopez, M.
Lozano, D.

Luna, R.
Macias, E.

Magana, A.
Mann, J.

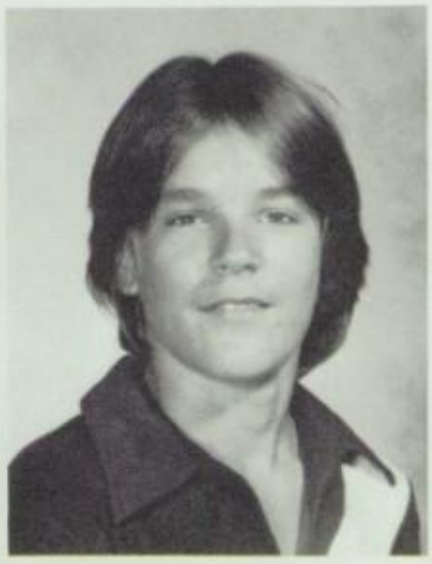

Loes, J.
Lopez, A.

Lozano, E.
Luccy, M.

Hi Julie,
well you finally
made it! You'll really
miss it at first, but
I'm sure you'll have really
great memories from your H.S. years
I heard you are going to Hawaii just
like the rest of your life. That will
have been the last of your
best time memories for you
we died. I'm sure you
you're going to thank of
your career for that
and be the best for
Take care & God Bless
love ya, graduate of
a Senior year.
mighty 1980
Ana Martinez

being so nice
will always remember
so nice during the 2
went to school w/ you.
be wrote in your book?)
well I hope everything
goes well for you in
your career and life
Julie
Love
Ana

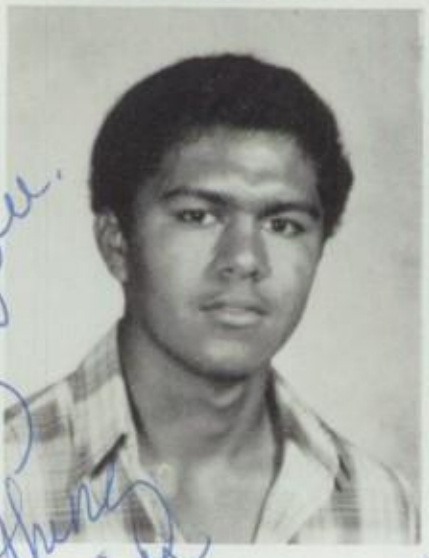

Medina, A.
Melendrez, M.

Martinez, S.
Martinez, S.
Marquez, D.

Marshall, J.
Martinez, L.
Martinez, M.

Mendez, R.
Mendoza, T.

Merrill, C.
Milligan, D.

Mireles, S.
Molinar, R.

Morales, J.
Morales, S.

Mercado, N.
Merle, C.

Miller, M.
Mina, R.

Nicastro, L.
Nunez, D.

Navarrette, V.
Nelson, R.
Nemeth, S.

Moreno, L.
Moreno, M.
Navarrette, J.

Nunez, J.
Nunez, R.

Omobono, M.
Orozco, P.

Palacios, R.
Pasillas, C.

Pham, K.
Pino, D.

Olivas, C.
Olivas, J.

Ortega, R.
Ortiz, J.

Ramirez, J.
Ramirez, S.

Ponce, S.
Quintana, H.
Quintero, A.

Plasencia, I.
Plasencia, M.
Plazola, M.

Ramos, L.
Rascon, M.

Reyes, P.
Reyes, R.

Rocha, P.
Rodriguez, C.

Rodriguez, E.
Rodriguez, G.

Resendez, M.
Reyes, I.

Rivas, J.
Rivero, L.

Rosensteel, L.
Rubio, M.

Rogers, S.
Romero, M.
Rosales, L.

Rodriguez, G.
Rodriguez, L.
Rodriguez, S.

Ruiz, J.
Ruiz, M.

Sakai, E.
Samaniego, E.

Sandoval, M.
Sandoval, M.

Sandoval, T.
Sedano, P.

Salazar, T.
Salcido, C.

San Augustin, R.
Sanchez, M.

Soto, P.
Sullivan, C.

Silva, R.
Smith, K.
Solis, R.

Seneff, Y.
Serna, A.
Shelter, T.

Tarin, P.
Tate, T.

Tinio, L.
Thyr, E.

Valenzuela, A.
Vargas, E.

Vasquez, J.
Vasquez, R.

Tavera, Y.
Tejada, E.

Tran, S.
Umana, M.

Williams, E.
Williams, D.
Wisdom, P.

Villa, J.
Villarcala, A.
Wengert, A.

Velasquez, L.
Venegas, P.
Verduzco, R.

Whiffen, R.
Whiteley, D.

Woulms, L.
York, R.

Woo, J.
Wood, J.

Zamudio, M.
Zaragoza, M.

PRESIDENT SILVIA MIRELES

VICE-PRESIDENT LUPE ROSALES

SECRETARY ALFIE QUINTERO

CHESS

Top row: Rosemary Dudaco, Mimi Wong, Ben Vasquez, Joe Omobono, Ricando Jimenez, Jose Arvizu, Jose Diaz-Verduzco, Jose Villa, Advisor Mr. Nieman. Bottom Row: Ramon Solis, Jorge Juarez, Alvaro Espinosa, Carlos Ibarra, Francisco Jaures.

CLUB

FRESHMEN FRESHMEN FRESHMEN

FRESHMAN OFFICERS

PRESIDENT,
IRENE HERRERA

VICE PRESIDENT
ELINOR HERRERA

SECRETARY
JODI GORDON

Abrego, G.
Abueto, M.
Acosta, M.
Aguayo, V.

Aguilar, A.
Agurcia, R.
Allen, P.
Alonzo, C.

Ambriz, E.
Amerio, L.
Anderson, E.
Angulo, M.

Aquino, D.
Arcelay, Z.
Arviso, D.
Autry, D.

Baiseri, A.
Bannieos, A.
Barrios, H.
Bates, C.

Beixeu, J.
Berrier, M.
Bringas, M.
Broome, C.

Bui, N.
Bustamante, J.
Byard, T.
Cain, W.

Caldera, R.
Calvert, J.
Campos, R.
Calzada, R.

Carbajal, D.
Carlos, L.
Carrillo, J.
Carrillo, Y.

Carrizales, D.
Castillo, E.
Castillo, N.
Castro, M.

Ceren, L.
Chavez, D.
Chavez, E.
Chavez, J.

Cisneros, M.
Coakley, M.
Coronado, G.
Covalt, D.

Cristobal, L.
Crooks, T.
Darren, L.
Daproza, J.

Davalos, L.
Dela Cruz, R.
Diaz, F.
Diaz, J.

Durate, A.
Emery, M.
Enriquez, R.
Espinoza, A.

Fairchild, R.
Feliz, F.
Finley, V.
Flores, A.

Flores, F.
Flores, H.
Fraijo, J.
Francia, F.

Freyre, L.
Gaeta, B.
Galeano, L.
Galeana, R.

Gallardo, M.
Galvez, A.
Garcia, C.
Garcia, D.

Garcia, I.
Garcia, J.
Garcia, L.
Garcia, M.

Garcia, O.
Garcia, T.
Gardner, A.
Gleason, K.

Gold, D.
Gold, G.
Gomez, M.
Gomez, S.

Gonzalez, A.
Gonzalez, C.
Gonzalez, F.
Gonzalez, T.

Gordon, J.
Green, R.
Gregg, N.
Guanthard, E.

Guerrero, C.
Guilbeaux, A.
Hamilton, P.
Hammond, W.

Hansen, L.
Harvey, R.
Helbert, M.
Hernandez, A.

Hernandez, H
Hernandez, J.
Hernandez, R.
Hernandez, R.

Hernandez, V.
Herrera, E.
Herrera, I.
Hollingsworth, R.

Holman, J.

Howard, R.

Hsieh, B.

Hucks, A.

Humphrey, J .

Hunt, L.

Hyatt, D.

Jackson, S.

Jamoralin, R.

Jenkins, K.

Johnson, P.

Johnson, R.

Jones, R.

Juarez, F.

Kelly, M.

Kelly, M .

King, L.
Labrales.
Lafferty, E.
Leonard, R.

Lira, J.
Liu, F.
Lona, Y.
Lopez, A.

Lopez, C.
Lopez, G.
Lopez, J.
Lopez, L.

Lopez, M.
Luna, C.
Luna, G.
Lugten, R.

Manegdeo, M.
Mancillas, D.
Mansfield, S.
Marney, J.

Marquez, A.
Martinez, A.
Martinez, E.
Martinez, J.

Martinez, L.
Martinez, M.
Martinez, M.
Martinez, M.

Martinez, T.
Matzen, D.
Medina, G.
Medina, R.

Meek, D.
Mejia, C.
Melendrez, E.
Mercado, F.

Messina, B.
Mestas, M.
Meza, C.
Molinar, V.

Morales, C.
Morales, C.
Morales, J.
Morales, R.

Moreno, J.
Morrison, G.
Morningstar, E.
Miranda, A.

Miranda, C.

Miranda, R.

Mireles, B.

Nava, B.

Navarro, C.

Neflas, C.

Nombrano, L.

Nunez, A.

Ochoa, B.

Ochoa, M.

Oliva, E.

Olivas, S.

Omobono, G.

Ornelas, J.

Orozco, J.

Ortiz, M.

Osborne, K.
Pacis, F.
Pagsanhan, E.
Parker, C.

Perez, R.
Pina, R.
Polanco, B.
Porraz, D.

Pace, T.
Phillips, J.
Ramos, J.
Ramos, L.

Rancour, A.
Rannached, A.
Retana, I.
Resma, C.

Reyes, I.
Rivera, G.
Rodriguez, M.
Ronquillo, D.

Rosales, L.
Ruiz, B.
Ruiz, M.
Sackett, J.

Salcedo, A.
Salcido, M.
Salas, G.
Salas, Y.

Samaniego, A.
Samaniego, A.
Sanchez, J.
Sanchez, J.

Sanders, R.
Santos, M.
Schaar, V.
Shirley, B.

Sciurba, L .
Sedano, M.
Smith, C.
Soland, M.

Soto, C.
Tafoya, L.
Tarin, G.
Tarin, P.

Tarin, V.
Tarrant, B.
Timmons, R.
Thompson, C.

Trawick, D.
Trujillo, R.
Urias, V.
Valdez, H.

Valdez, E.
Valdez, V.
Valenzuela, A.
Vargas, H.

Vasquez, E.
Vega, L.
Velazquez, M.
Velasco, J.

Velez, D.
Villa, A.
Villasenor, J .
Villasenor, L.

Weed, W.
Weikel, S.
Willinger, M.

Windham, F.
Winters, T .
Wisdom, R.

Wong, M.
Woodburn, T.

Mrs. Wiggins

Pepper, Hope this year has been a good teacher. Be good. Work hard; keep smiling. Best of luck, Mrs. Wiggins

COUNSELORS

Mr. Johnson

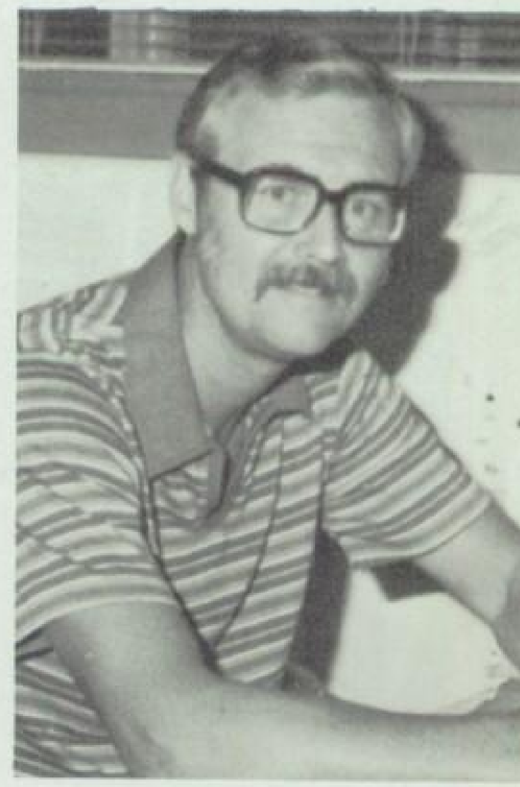

COUNSELOR

COUNSELOR

Ms. Fath

COUNSELORS

Miss Dunn

ASB

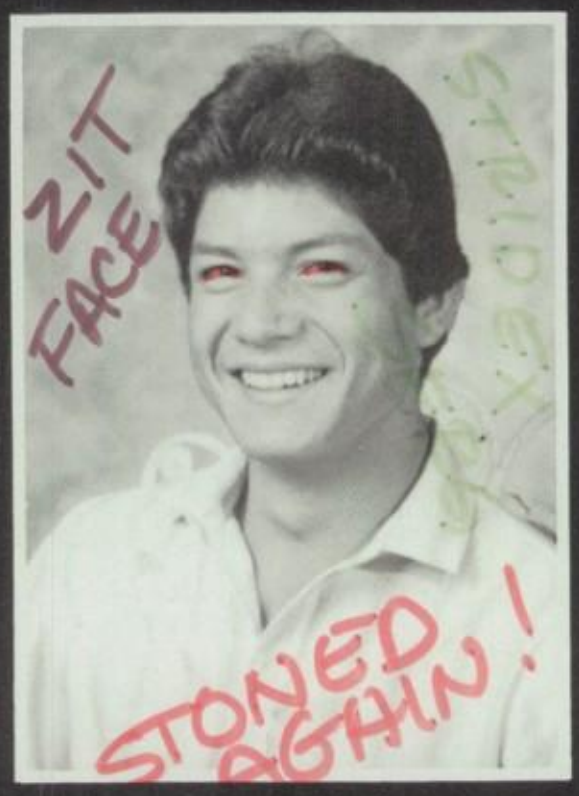

President Sergio Ceren

Vice President Pam Blue

Secretary Debbie Albarado

Finance Chairperson Cyndi Parulan

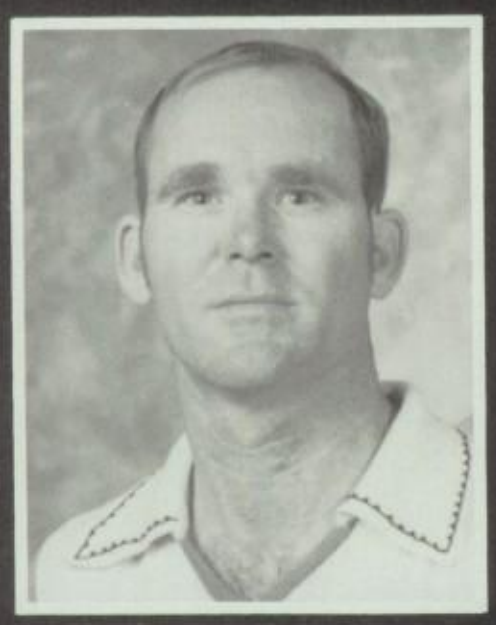

Advisor Mr. Currier

Office Secretary Mrs. Guerrero

Pep Commissioner Dee Dee Tarin

Publicity Chairperson Cindy Costello

Assistant Publicity Roberta Garcia

Activities Chairperson Laura Urena

Athletic Chairperson Ivette Herrera

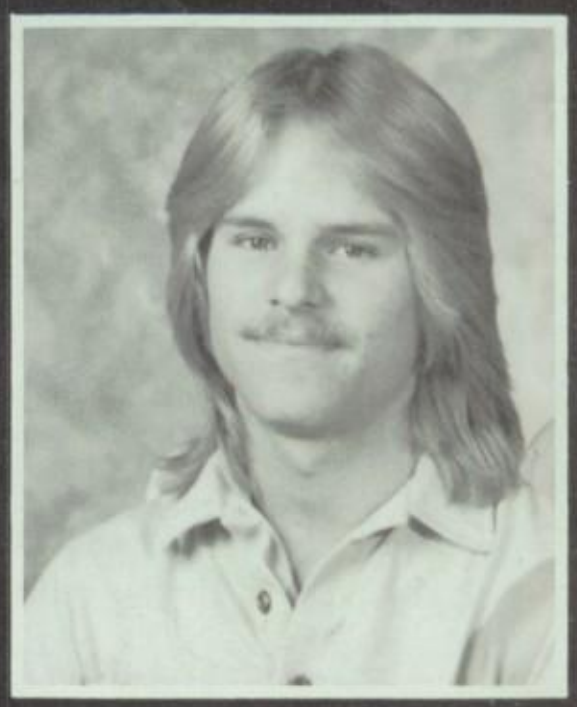

Representative of Clubs Steve Baisden

Assistant Finance Donna Thompson

Board Representative Annette Rodriguez

Don Kim Cardenas

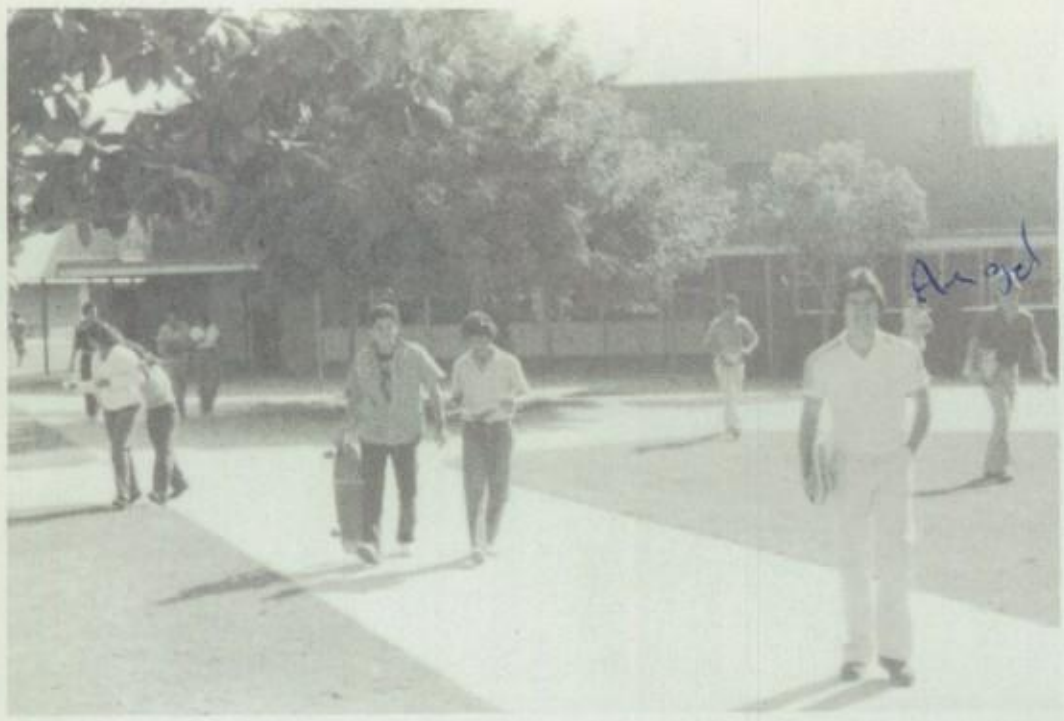

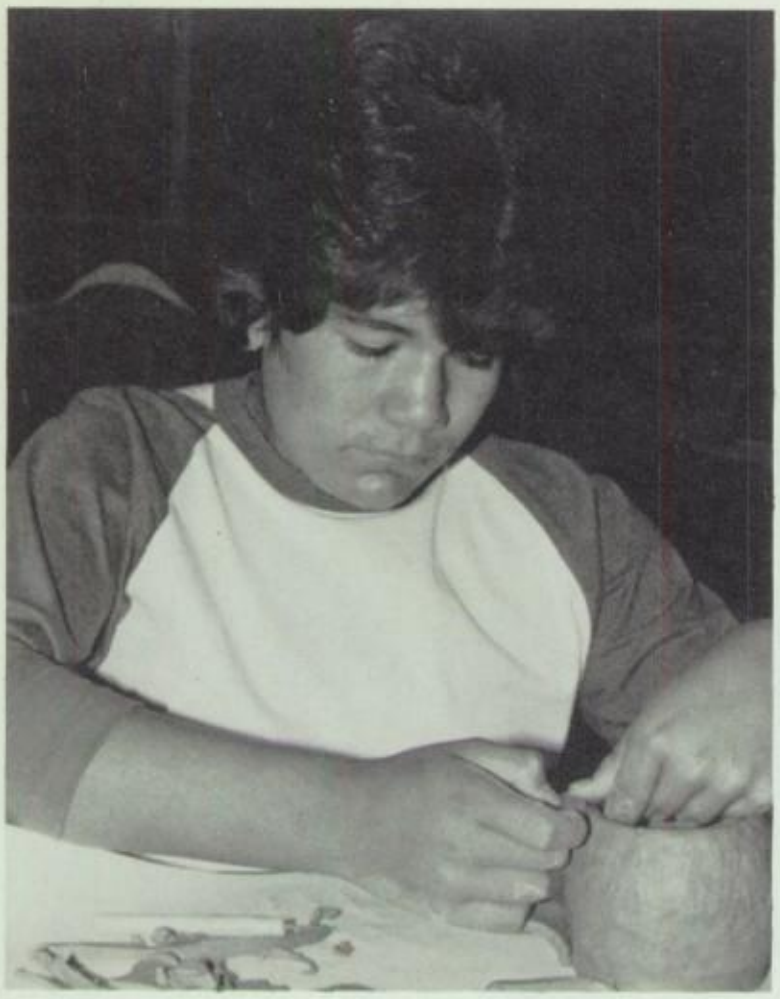

HEY JULIE! IM TRYING TO HIDE THE BONG I MADE! CAN YOU SEE MY HAND UNDER THE TABLE?

1980-81 DONS BAND AND COLORGUARD

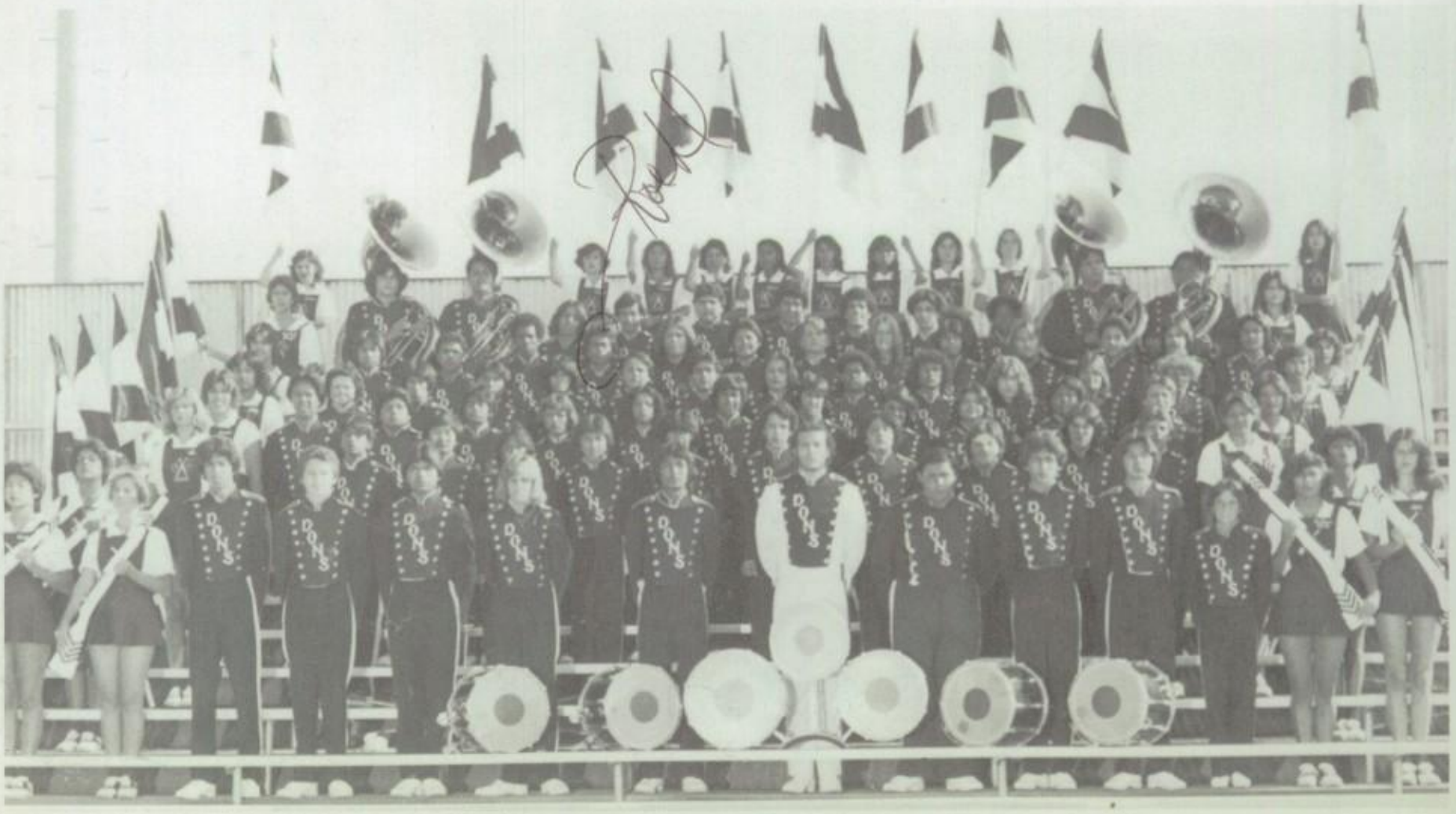

BRASS SECTION

Front (L-R) Johnny Fraijo, Louis Olivas, James Sanchez, Jose Canas, Rolando Rivas, Rochl Caragao, Ernie Melendrez, Robin Sanders, Robert Baltazar, Dino Coco, Tony Gonzales, Alex Baiseri. Back (L-R) Danny Rodriguez, Ruben Perez, Don McIntire, Joe Diaz, Dominic Portesi, Ceaser Avila, Manuel Solano, Mike Stamm, Andy Nunez, Hector Vargas, Tom Coons, Marco Romero

WOODWIND SECTION

Front (L-R) Laura Rivero, Samantha Mansfield, Laura Avelis, Charly Graham, Leila Masad, Carol Mieja, Jessica Moreno, Augustine Hernandez, Mandy Garcia, Ricky Jones, Frank Feliz, Carl Parker, Victor Hernandez, Angie Artega. Back (L-R) Mary Young, Kelli Gleason, Norma Castillo, Zina Arcelay, Wendy Belt, Carlos Morales, Kristen Smith, Rod Nunez, John Payan, James Belt, Ariel Abuel, Frank Mercado, Victor Urias, Paul Rocha, Lisa Hunt, Stella Martinez, Roxanne Howard.

Drum Line

Front row (L-R) Mike Zaragoza, Bryan Regensburg. Back row (L-R) Aeron Garcia, Frank Liu, Steve Olivas, Jim Killeen, Mike Berrier, John Calderon, Robert Zamora, Jesse Ruiz, Carlos Olivas.

Flag And Rifle Line Leaders

Front row (L-R) Elvia Rosales- Rifle Lieutenant, Irene Flores-Flag Second Lieutenant and Secretary, Teresa Salazar-Rifle Captain. Back row (L-R) Blanca Cisneros-Flag Lieutenant, Olivia Camino-Flag Captain, Cheryl Eppolito-Flag Lieutenant.

Flag Line

front (L-R) Adriana Avila, Vicky Arias, Darlene Chavez, Irene Flores, Joanne Devery, Ana Medina, Susan Martinez. 2nd row (L-R) Maria Martinez, Silvia Martinez, Alexandra Avila, Lorraine Ramos. 3rd row (L-R) Annatte Nickerol, Blanca Cisneros, Cheryl Eppolito, Alicia Munoz. 4th row (L-R) Letty Velasquez, Debbie Marquez, Olivia Camino, Erika Maciel, Sandy Rogers.

Rifle Line

(L-R) Gloria Rodriguez, Tracy Sandoval, Elvia Rosales, Teresa Salazar, Linda Guzman, Lori Amerio.

THE BAND WISHES TO THANK MR. LARSON AND MISS ALLRED FOR THIER GREAT EFFORTS WITH THE BAND STUDENTS. IF IT WERE NOT FOR THEIR EFFORTS THE BAND WOULD NOT BE WHERE IT IS NOW! #1.

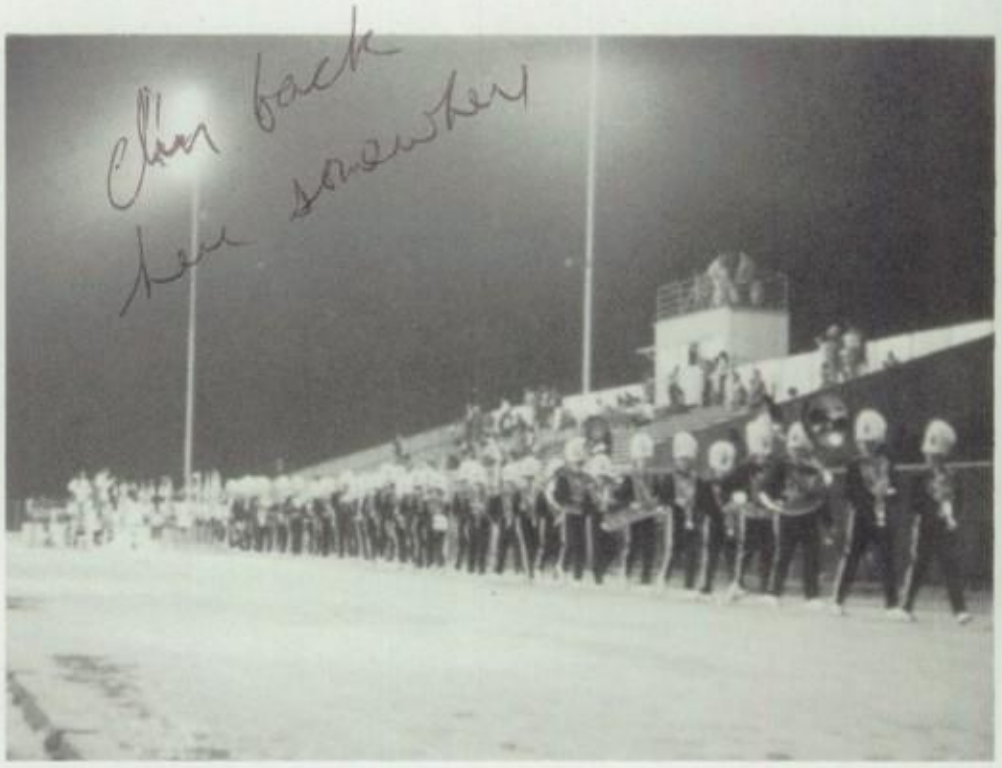

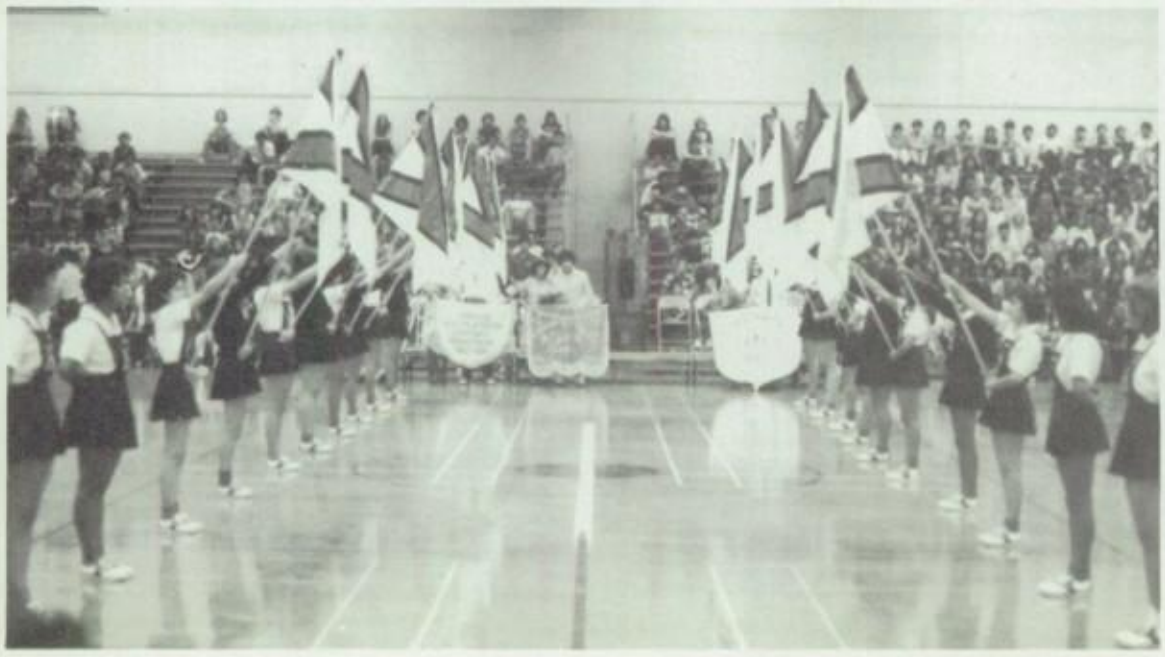

DRILL TEAM

Bottom row- Tina McKee, Betty Mireles, Cindy Miranda, Beverly Messina, Maria Lopez, Lydia Lopez, Anna Pena, Ruth Barragan, Sandy Ponce. Top row Pat Tarin, Cecillia Resma, Olivia Rosales, Lisa Roberge, Pam Hamilton, Veronica Aguayo, Claudia Ceren, Teresa Resma (1st Co-Captain), Jeanette Martinez (Captain), Judy Leos (2nd Co-Captain), Monica Willinger, Sandra Diaz, Liliana Ceren, Susan Flores, Yvette Carrillo, Betty Nava, Mrs. Sharon Wyatt (Advisor).

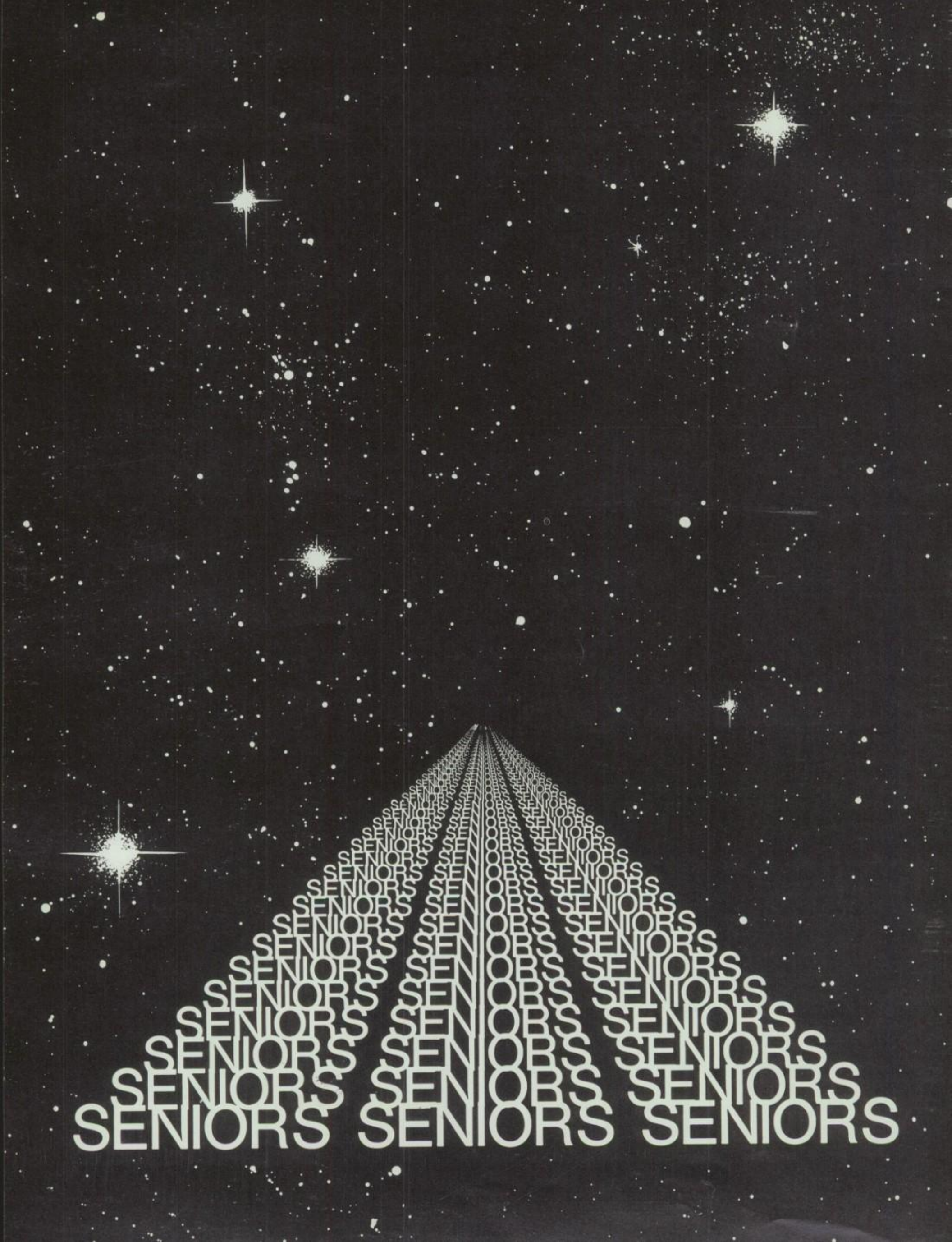
SENIORS SENIORS SENIORS

SENIOR'S AUTOGRAPHS

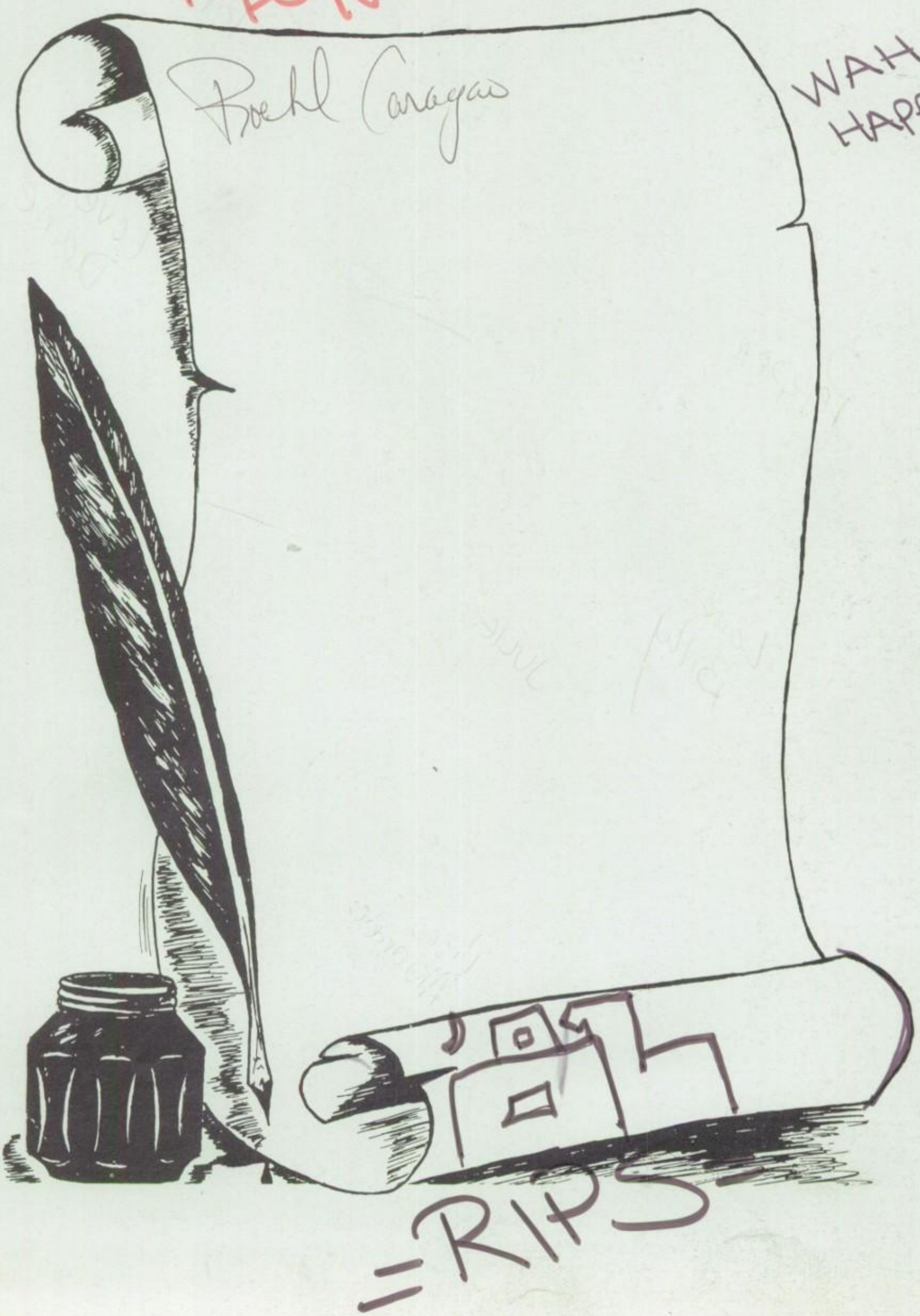

Antoinett Afable

Deborah Albarado

Shannon Almer

Francisco Alvarado

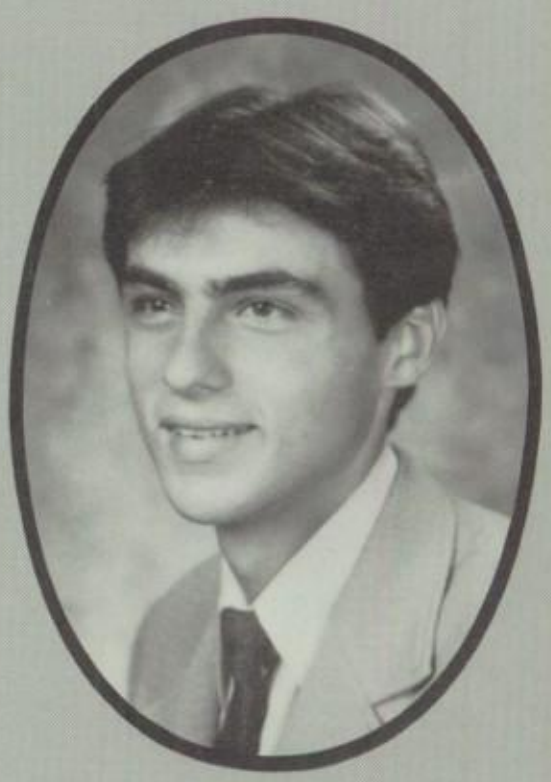

David Amerio

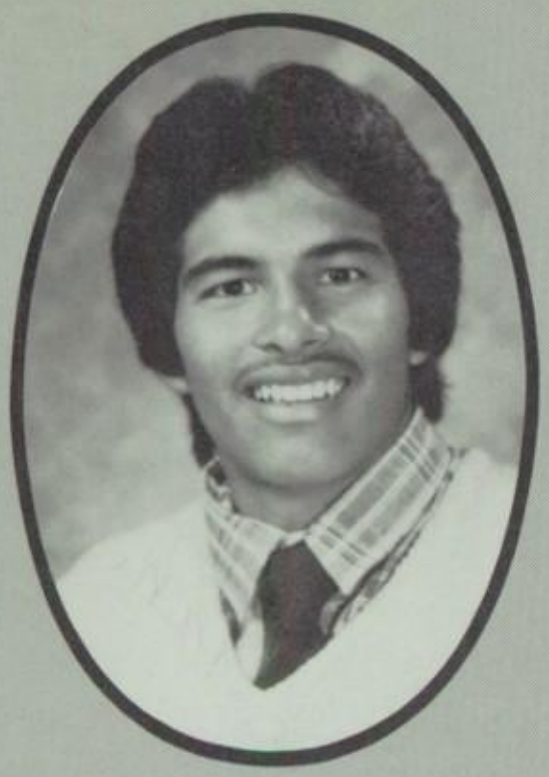

Arnold Arias

Victoria Arias

Larry Austin

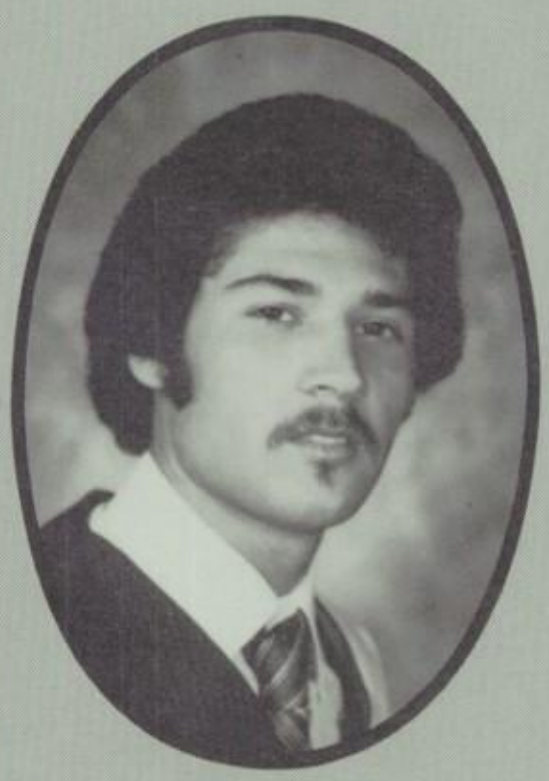

Valeriano Avila

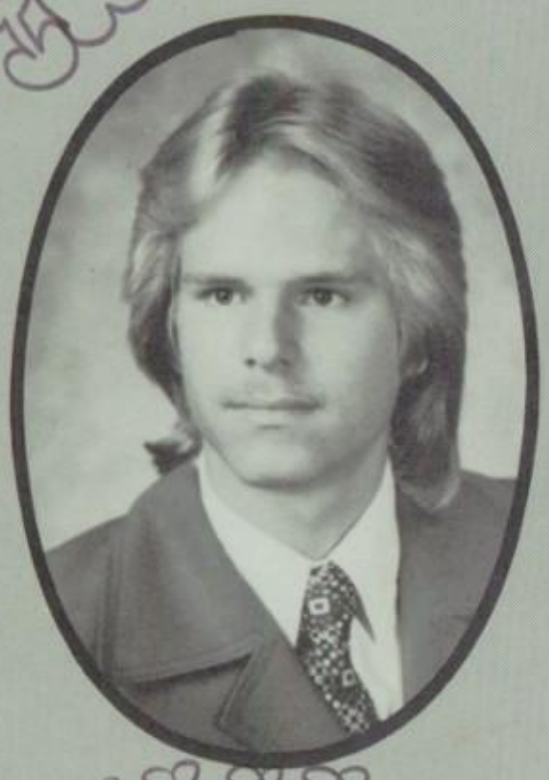

Steve Baisden

Diane Barajas

Pamela Blue

William Bonds

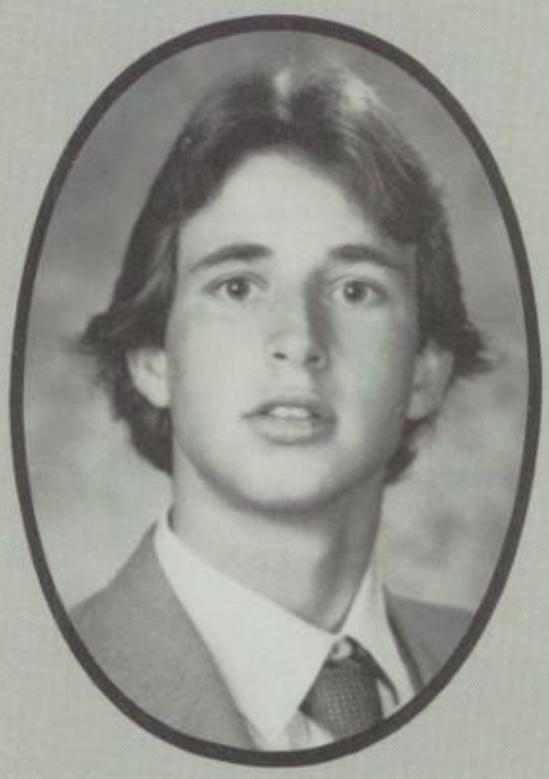

Russel Brown

Cheryl Brunelle

Deanna Cambell

Olivia Camino

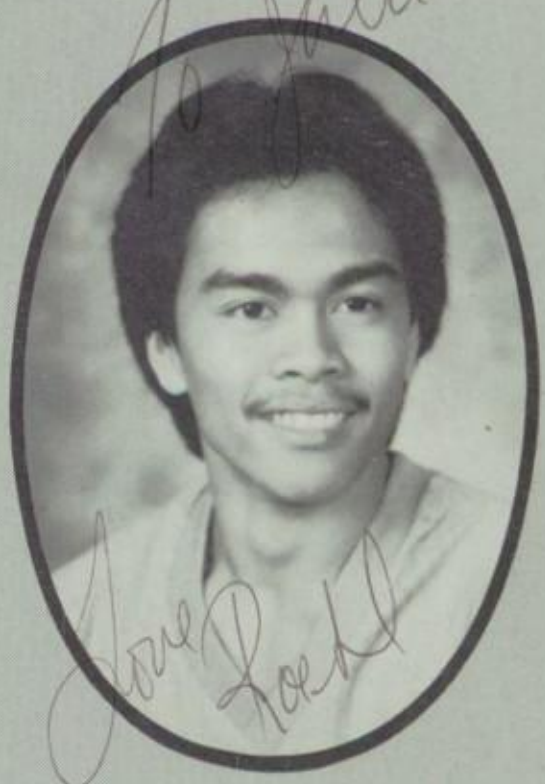

Rochl Caragoa

Kim Cardenas

Mario Cardenas

Lorraine Carrillo

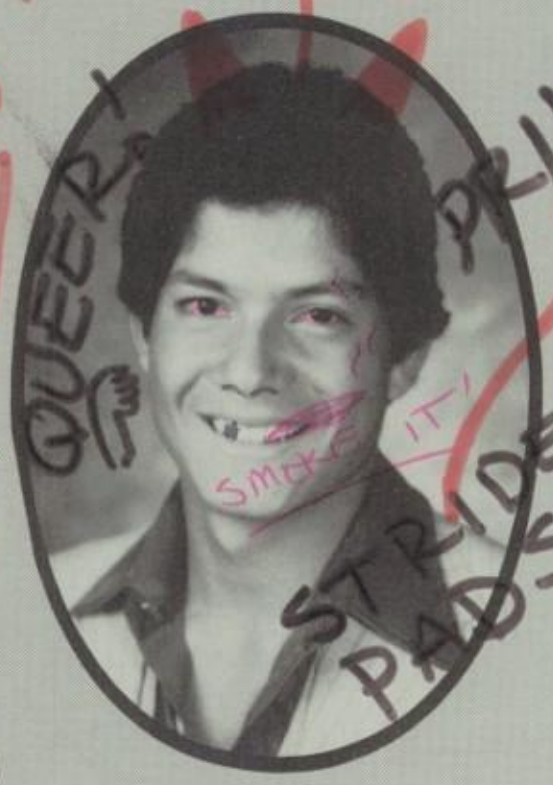

Sergio Ceren

VERGIO SUCKIN

Blanca Cisneros

Thomas Coons

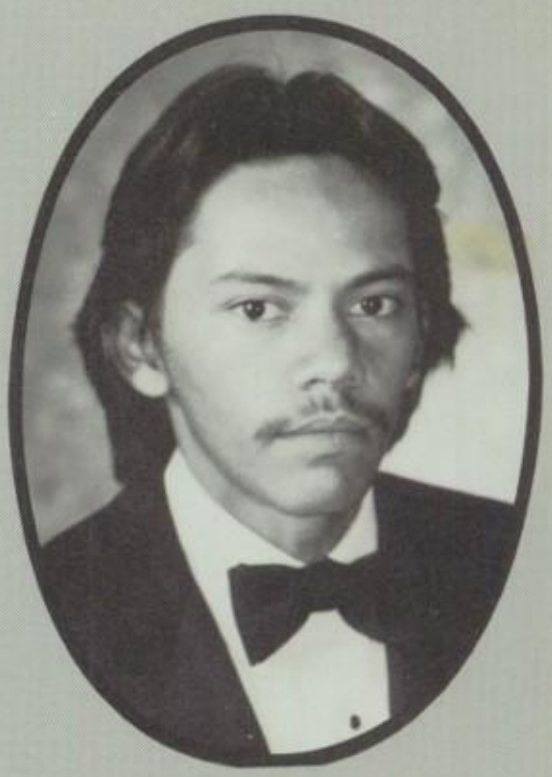

Clemente Coronado

Anthony Cortes

Michael Cosby

Cynthia Costello

Martin Crespo

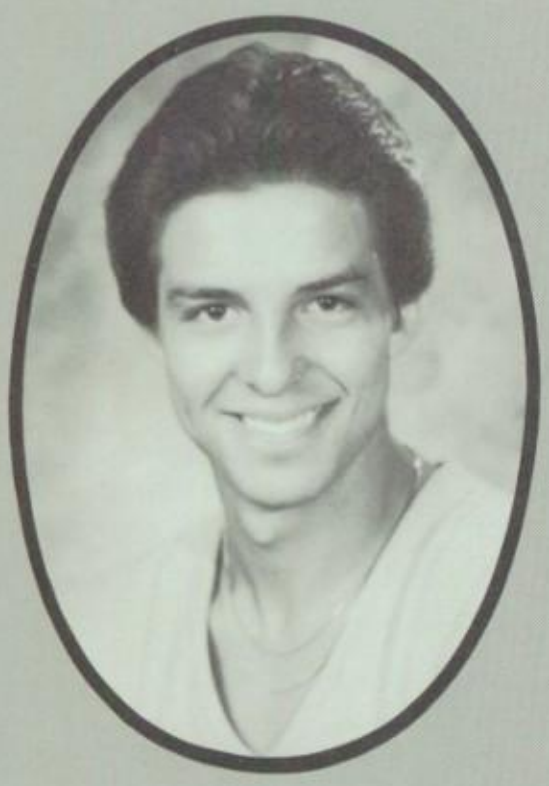

Raquel De La Cruz

DEATH TO PUNKERS!

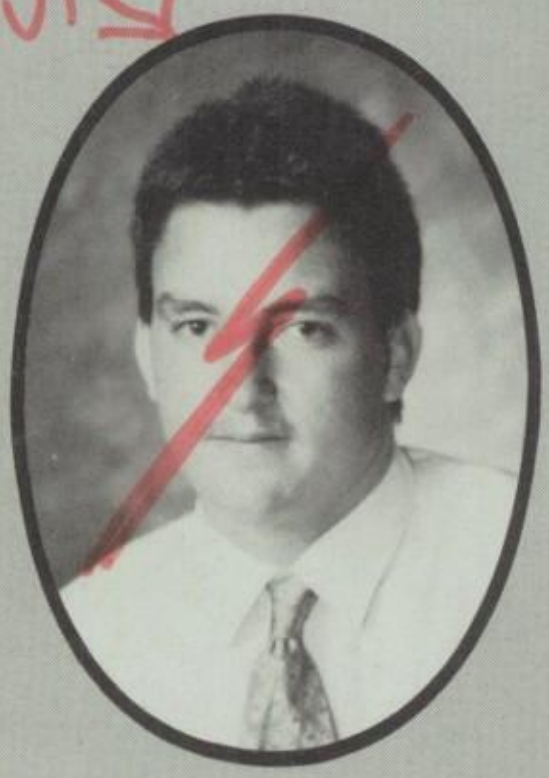

William Donaldson

Daniel Diaz

Lorrie Delgado

Susan Eizenga

Daniel Elliott

Cheryl Eppolito

Leticia Espinoza

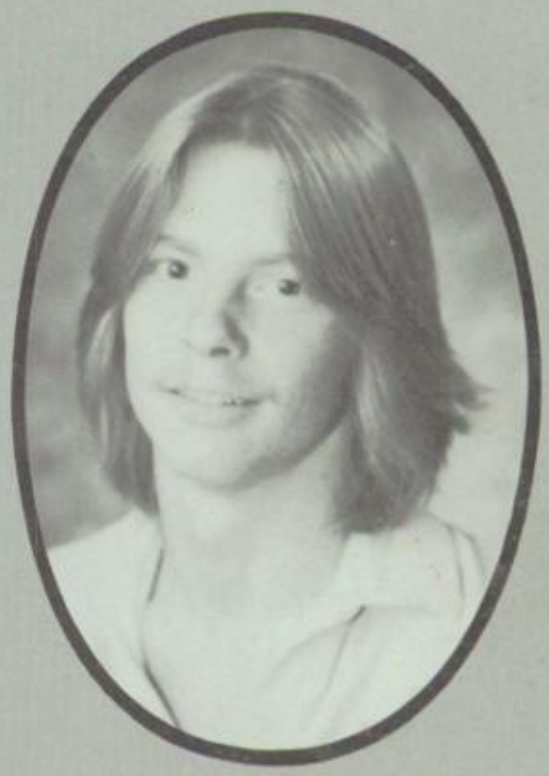

Chris Evans

Charles Fresquez

To Pepper

↑ Eddie

My CA BCA

Edward Gallardo

Roberta Garcia

Rosa Garcia

Joann Gervasi

Delia Gomez

Rebecca Gomez

Antonio Gonzales

Maria Gonzales

Joseph Gonzalez

Charlotte Graham

Julie Gonzalez

To Julie a nice-looking & cute chick I really known for a while Hope you really, really, have a great SUMMER, maybe we can go swimming when it gets HOT! or to the BEACH or something. well anyways I'll probally see ya at the BEACHES. Good luck in all you do in the Future!
P.S. KEEP IN TOUCH (I mean it) you got my #?!

To Julie
Love
Joe Gonzalez

que cute! JP

Seniors favorite teacher
Mr. Horsley

Kool 4!

Mona Grimmitt

Hey Pep!

Annette Green

Ivette
Cathy
Mona
Felina
Pepper
Warner

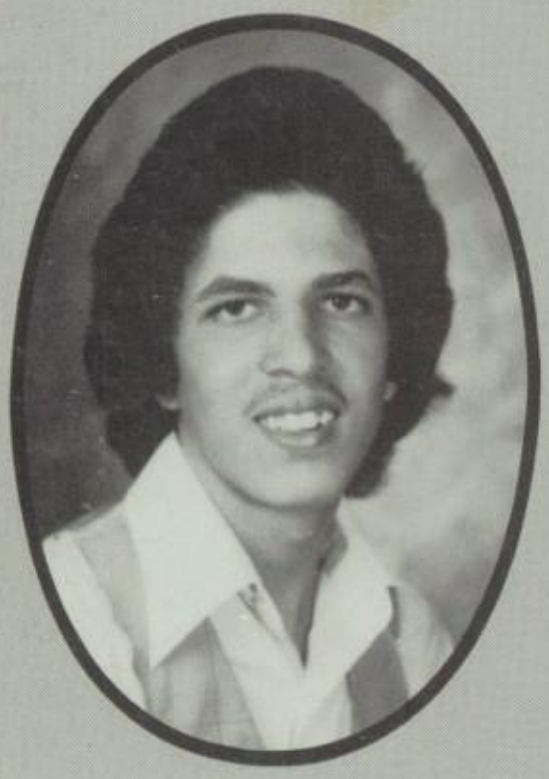

Kenneth Gutierrez

PRECIOUS

Karen Herman

Arlene Herrera

Ivette Herrera

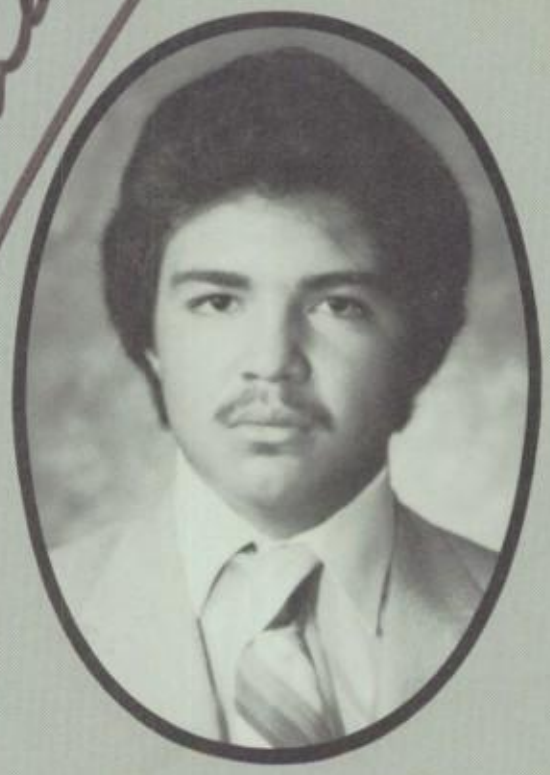

John Herrera

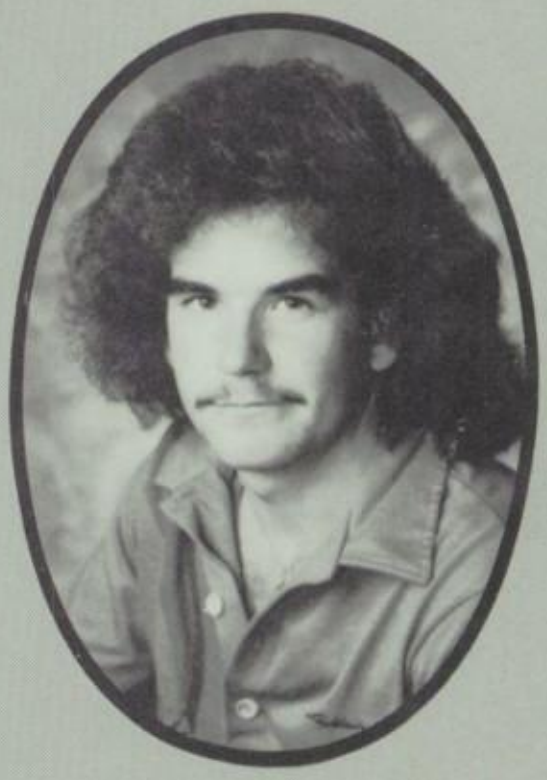

Carl Huffman

Angel Jaimes

Edward Jaramillo

Seniors favorite place to go CRAZY
Beach

Ricardo Jimenez

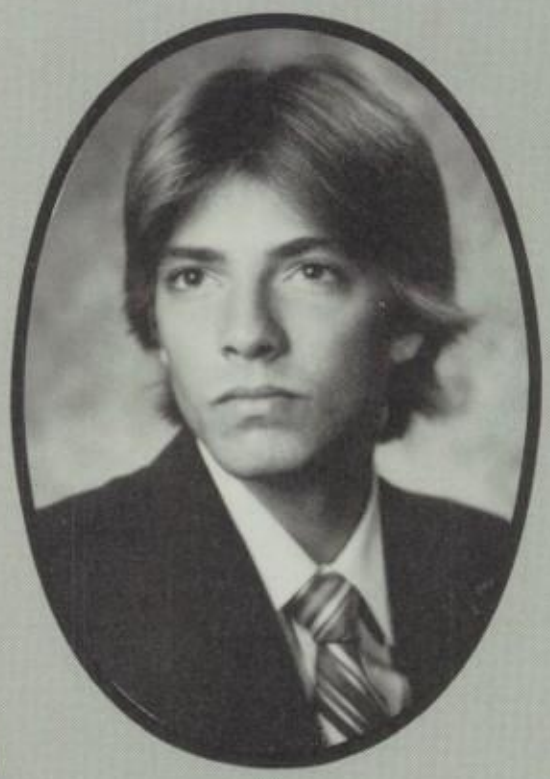

Doyle Jones

Perry Laxson

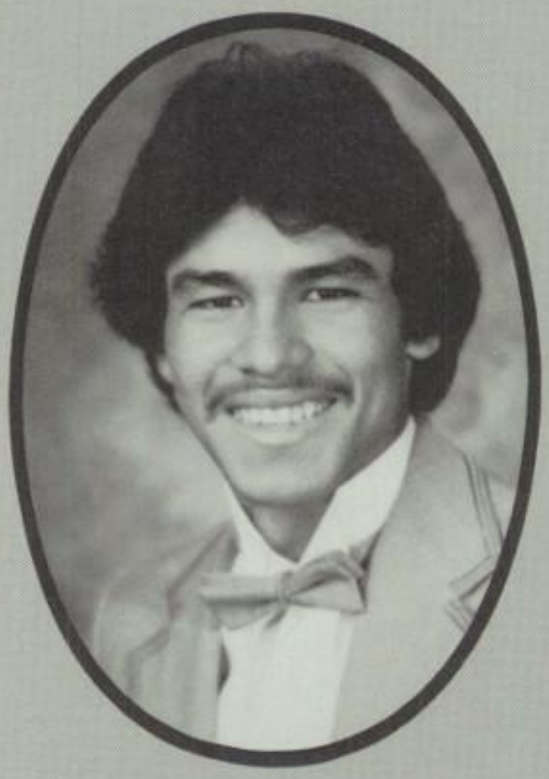

Michael Leon

Rosa Lozano

Debbie Mainez

Sylvia Marez

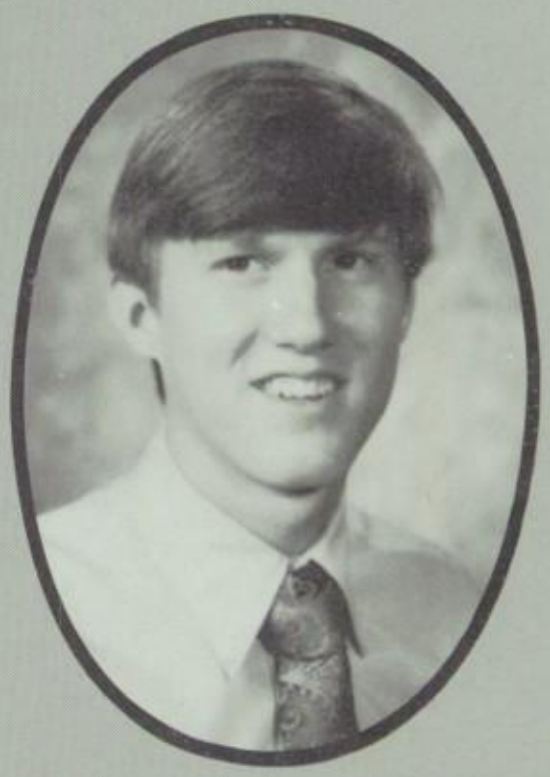

Gary Martin

Jeanette Martinez

Lillian Martinez

Seniors favorite food
Pizza
ANYTHING!

Rosa Martinez

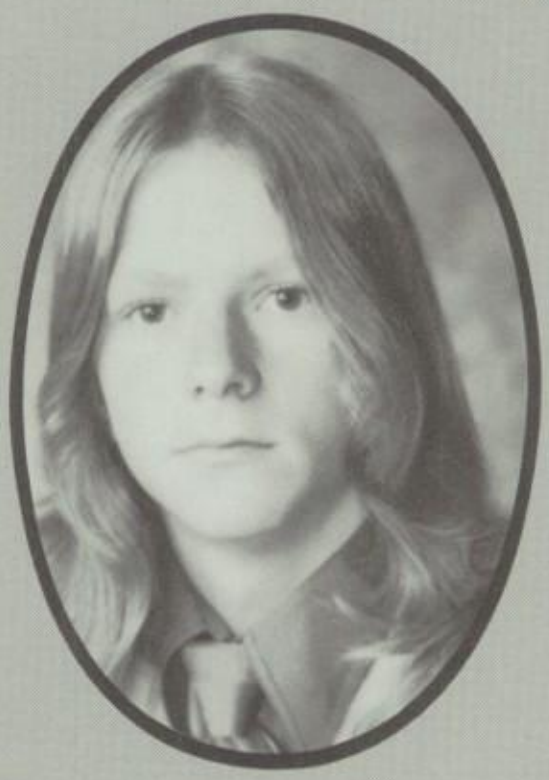

Donald McIntire

Robert McKee

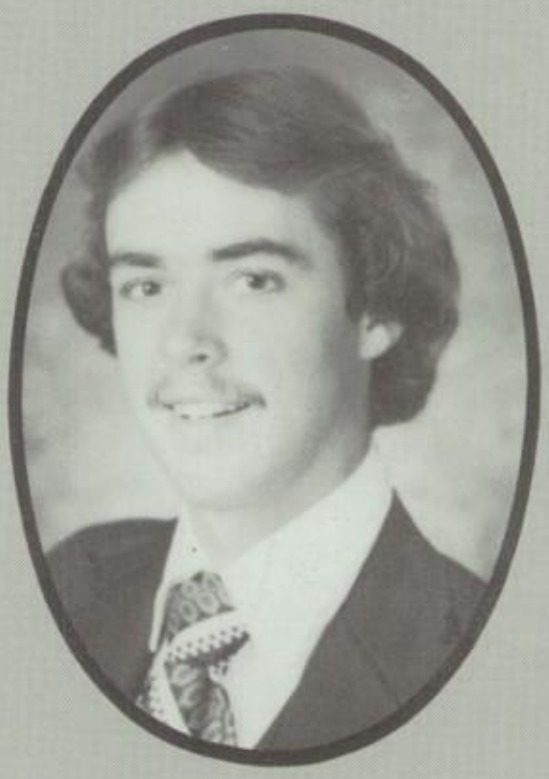

Thomas McSherry

Tom McSherry

Angelica Medina

Richard Mendoza

Maria Meza

Margaret Middleton

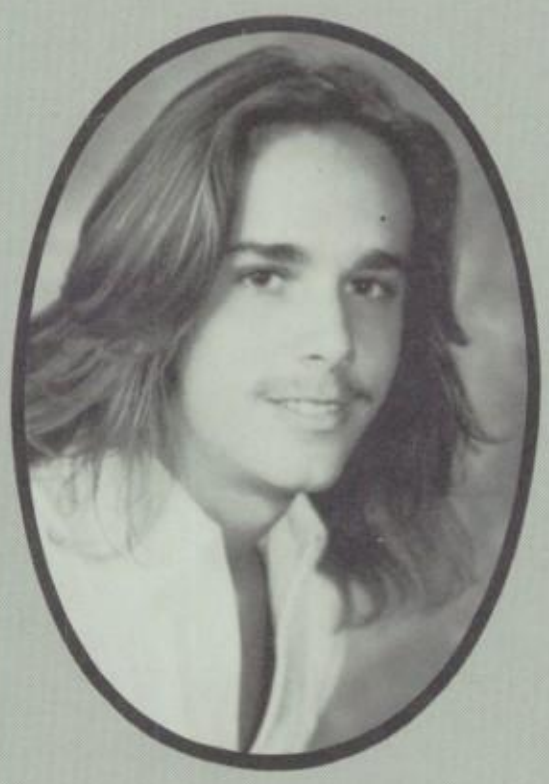

Harlan Miller

Robert Mosakowski

Slow Ride

Seniors favorite song
Am ready by Kano

PRECIOUS!

WOMEN

Catherine Navarrette

Esperanza Munoz

Alicia Munoz

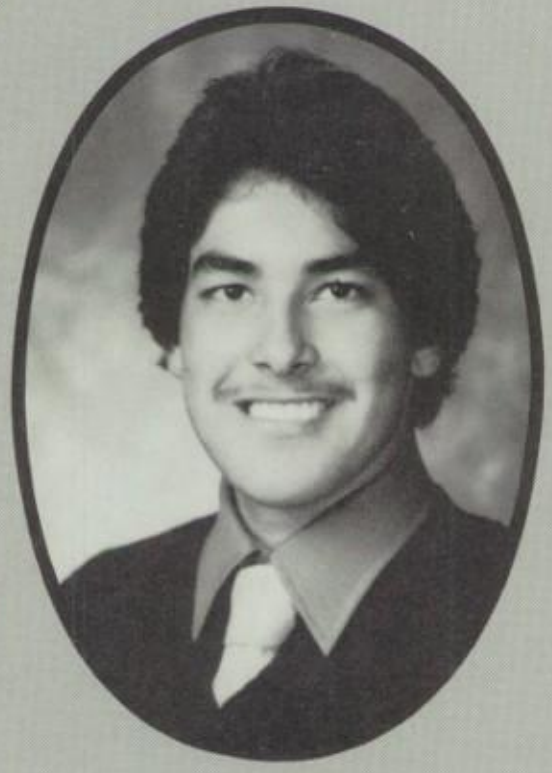

Ronald Nemeth

Monica Nielson

Jean Olsen

Fernando Ortega

Juan Ortiz

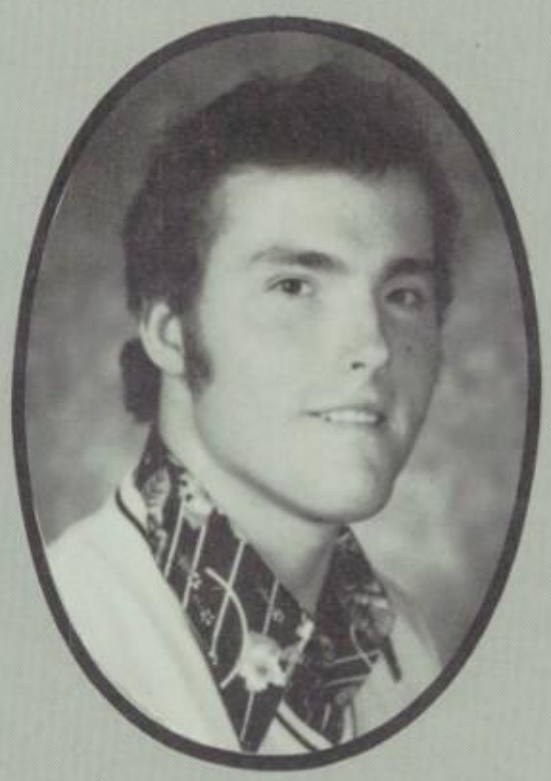

Roy Parnell

Cindy Parulan

Seniors favorite television show
Concrete Cowboys
MORK & MINDY

Lori Payan

Mary Perez

Thuy Pham

Mark Pickard

Teri Podovona

Margarita Quintero

Yvonne Ramirez

Mary Ramos

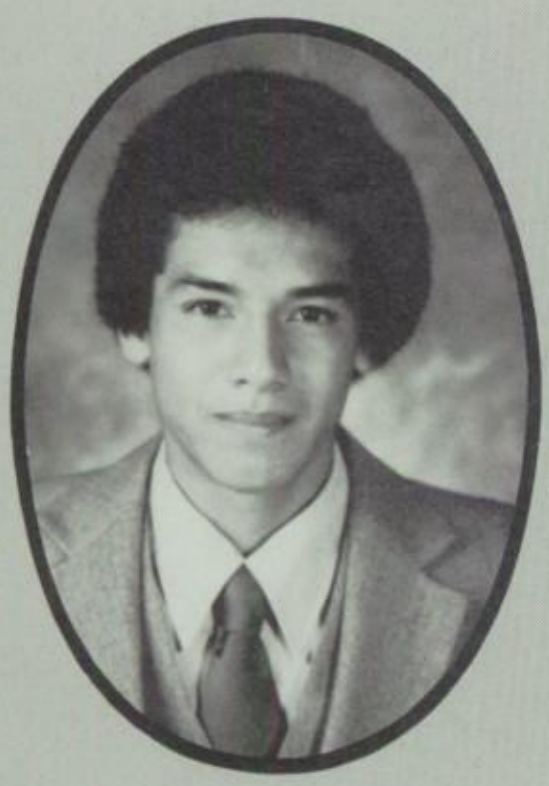

Henry Reyes

Maria Resma

Seniors favorite movie
Dallas

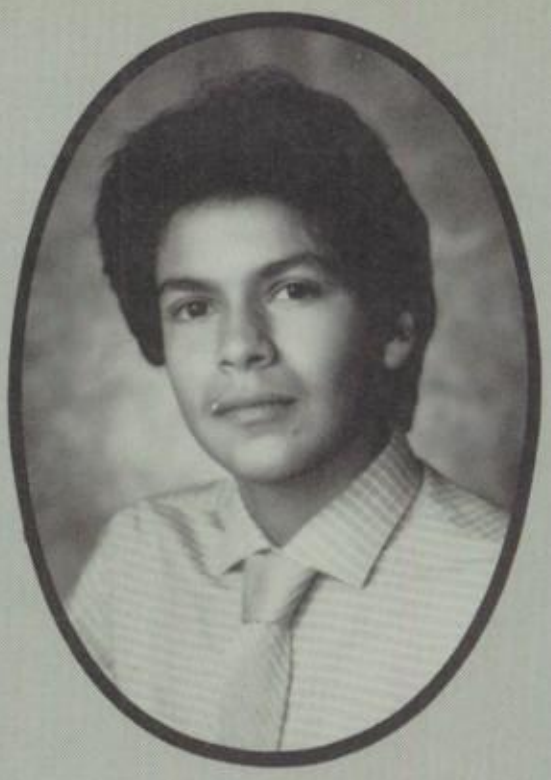

Rolando Rivas

Lisa Roberge

Leticia Rodriquez

Salvador Rodriquez

Elvia Rosales

Jaime Rosales

Tina Rozuk

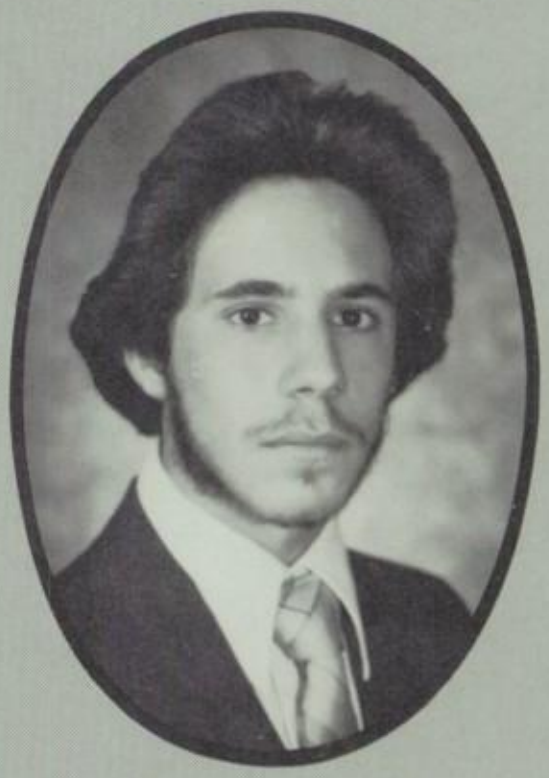

Michael Salazar

Harold Saldana

Danny Salmon

Seniors favorite car
Karman Gahi
CAPRI

'56' CHEVY

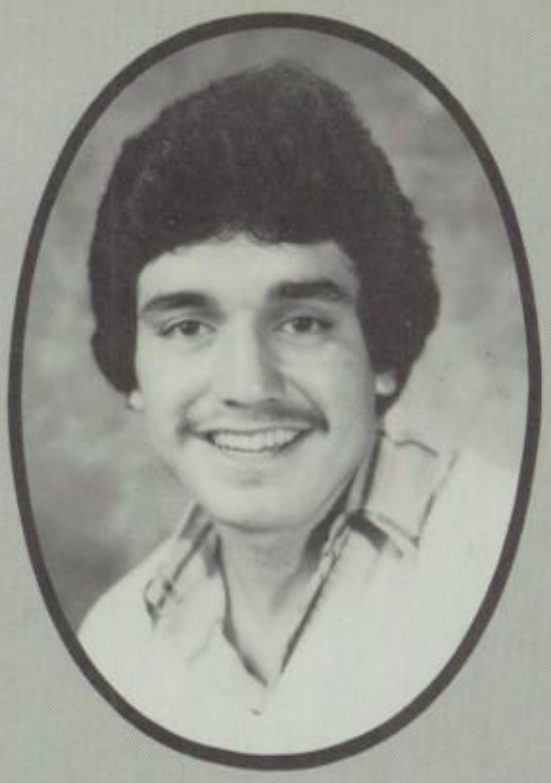

Julio Samaniego

Leny Samarita

Eva Sanchez

Susan Sanchez

Connie Shields

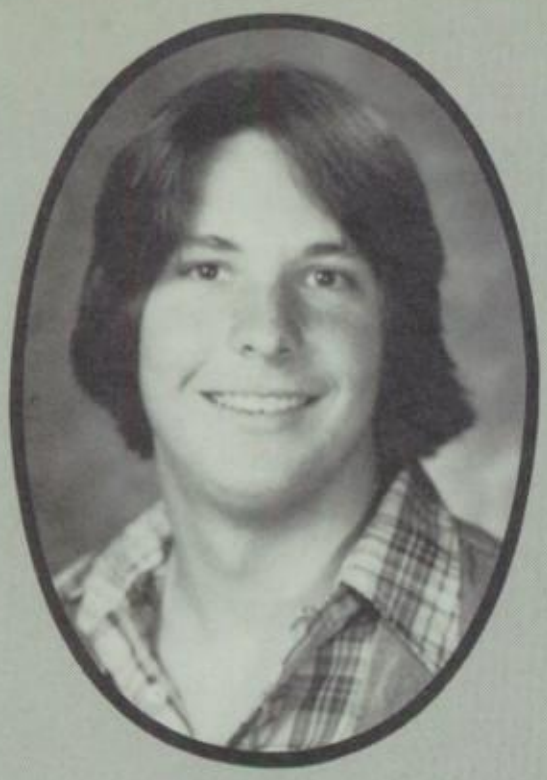

Bruce Smith

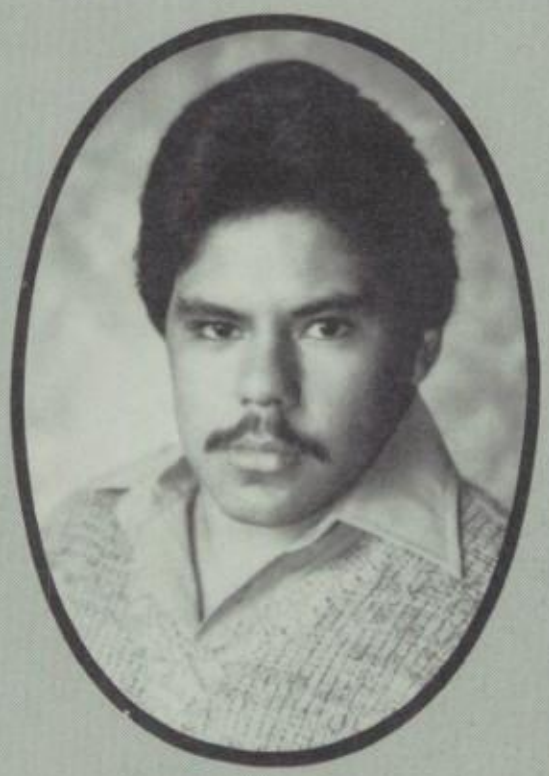

Clemente Tarin

Ida Tarin

Sonia Tarin

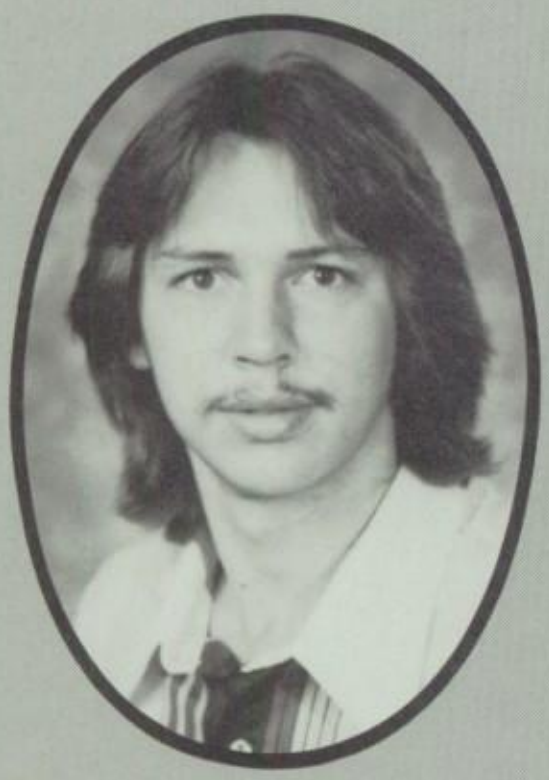

John Thyr

Seniors favorite color
Blue

Anna Trunco

Laura Urena

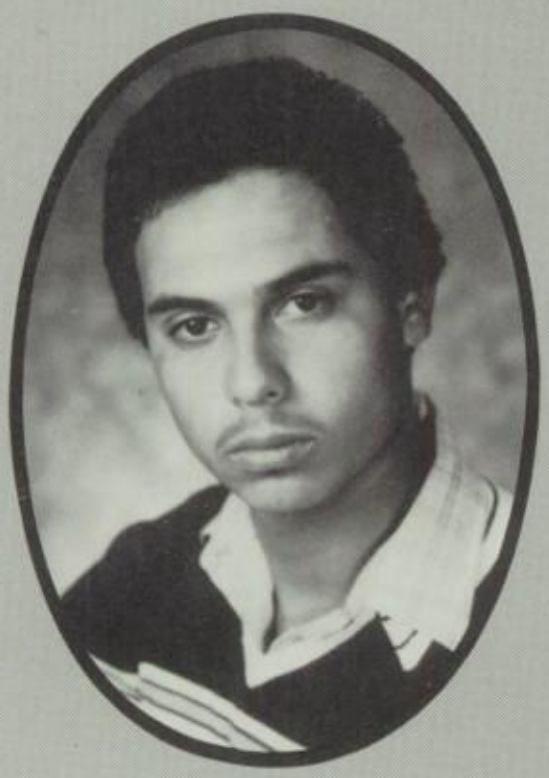

Ernie Valdez

Irene Valdez

Marian Vega

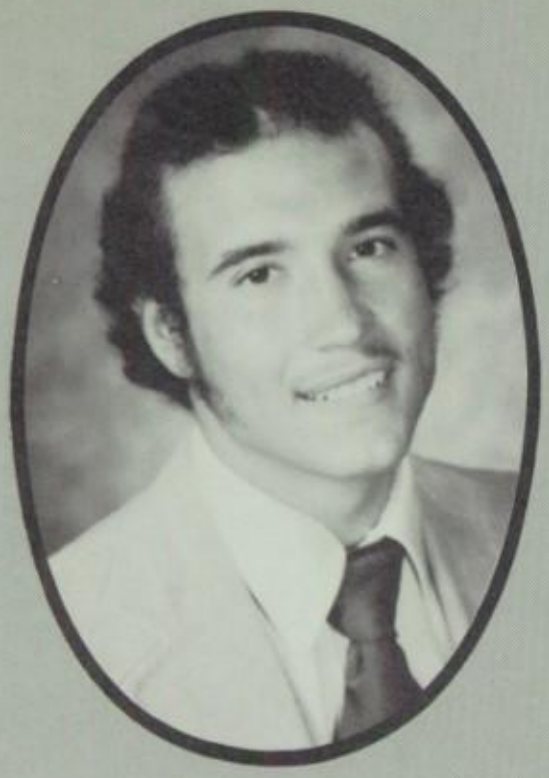

Charles Wallace

Coarina Whittington

Michael Whiffen

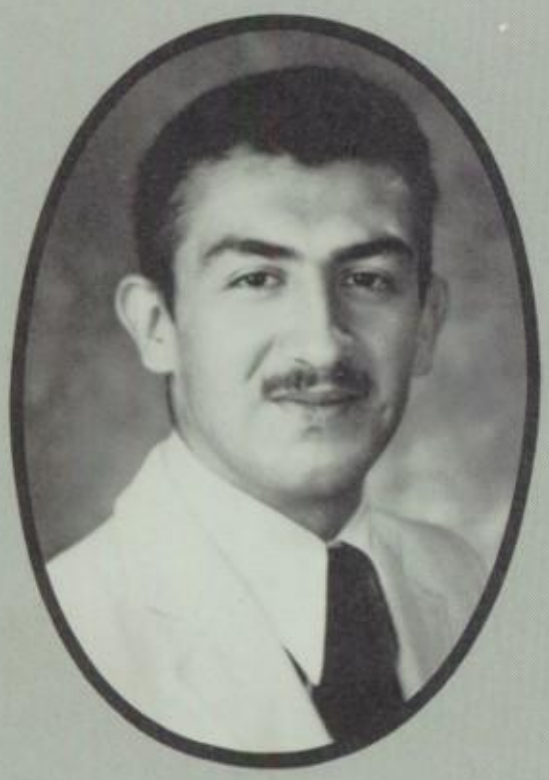

James Young

Joey Wood

SENIOR CLASS OFFICERS

R.I.P.

President
Julie Gonalez

Vice-President
Larry De Pugh

Secretary
Tina Rozuk

CATHY
MONA
IVETTE
FELICIA

The 1980-1981 La Estrella and Conquistador editors would like to thank our staff for helping us in achieving our deadlines. We couldn't have done it without you. We hope you enjoyed this year's yearbook and this year's newspapers. May they always bring back special memories.

Sincerely, your editors.
Laura Urena and
Becky Gomez

1980 - 1981

Friendliest
Russell Brown and Debbie Albarado

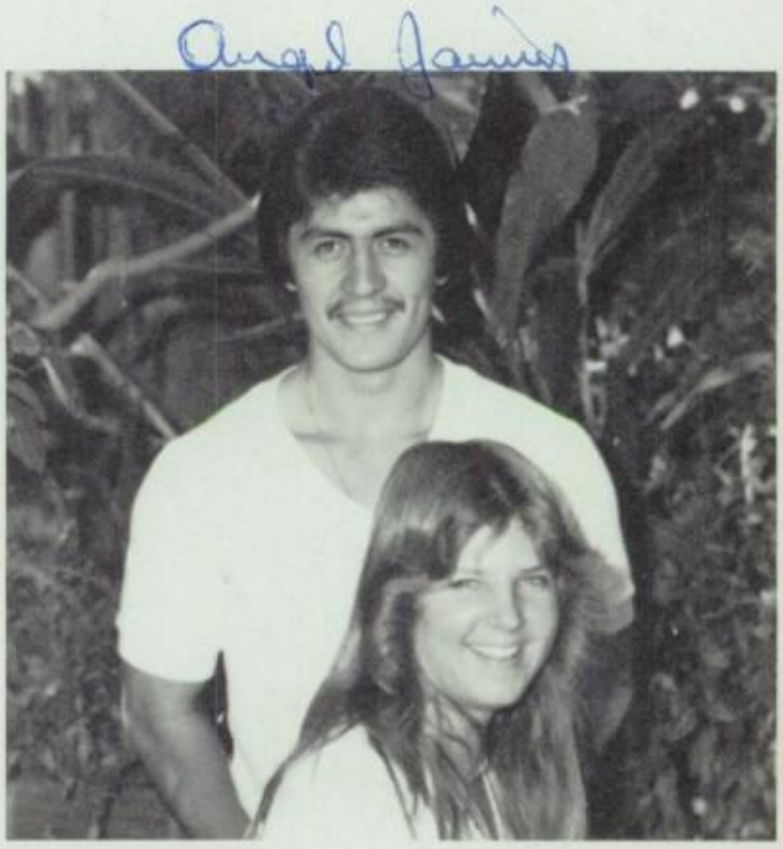

Best Physique
Angel Jaimes and Pam Blue

Class Flirts
Mark Perez and Laura Urena

Shiest
Mike Boring and Mary Perez

SENIOR

Best Dressed
Sergio Ceren and Roberta Garcia

Best Looking
Harlan Miller and Dee Dee Tarin

Most Popular
Mike Leon and Mary Ramos

Most Likely to Succeed
Roehl Carago and Cyndi Parulan

SENIOR STANDOUTS

Loudest
Julie Gonzalez and A.C. Donaldson

Gossipers
Rosa Garcia and Dan Alonzo

Buddies
Pam Blue and Laura Urena

Buddies
Joey Wood and Joe Gonzalez

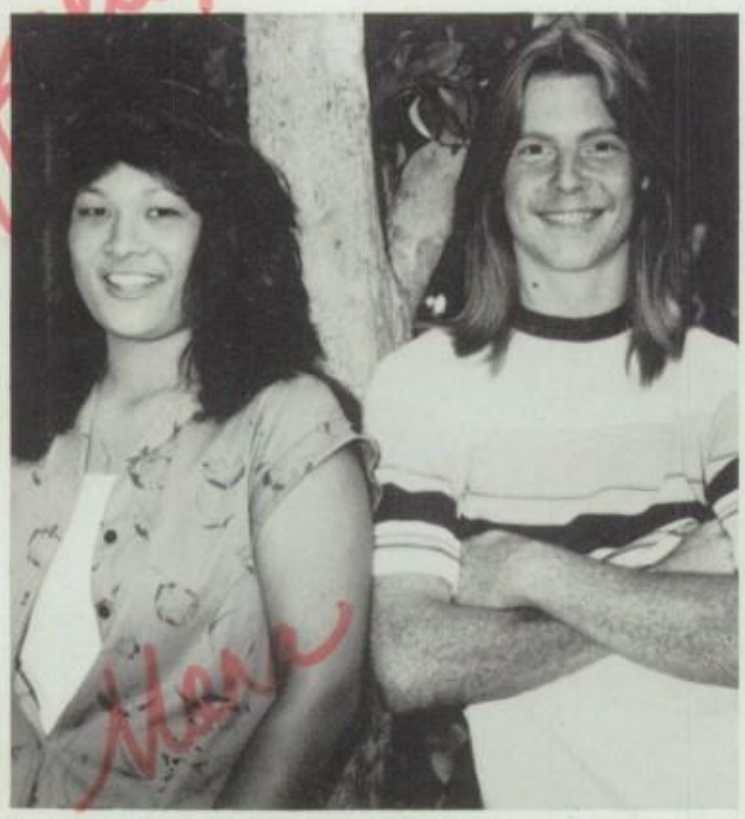

Prettiest Hair
Mona Grimmitt and Chris Evans

Most Musical
Charlotte Graham and Rolando Rivas

Most Spirited
Tony Gonzales

Most Spirited
Felicia Loudermilk

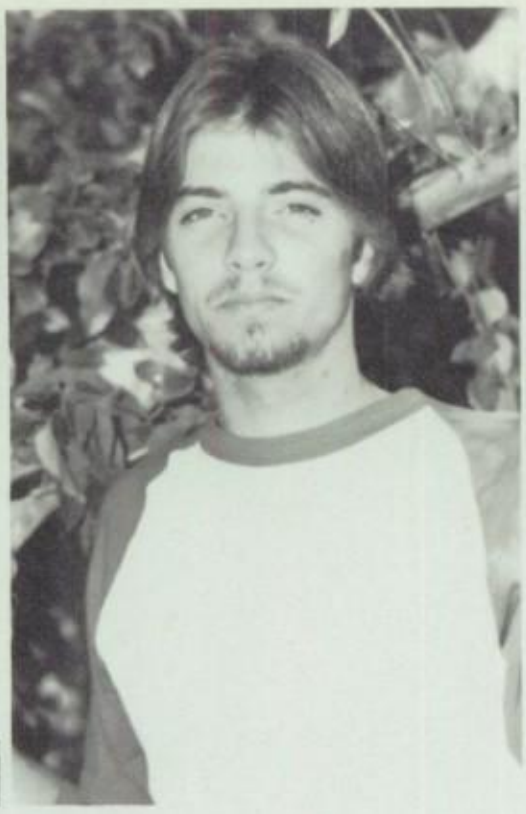

Prettiest Eyes
Alicia Munoz and Doyle Jones

Most Athletic
Ivette Herrera

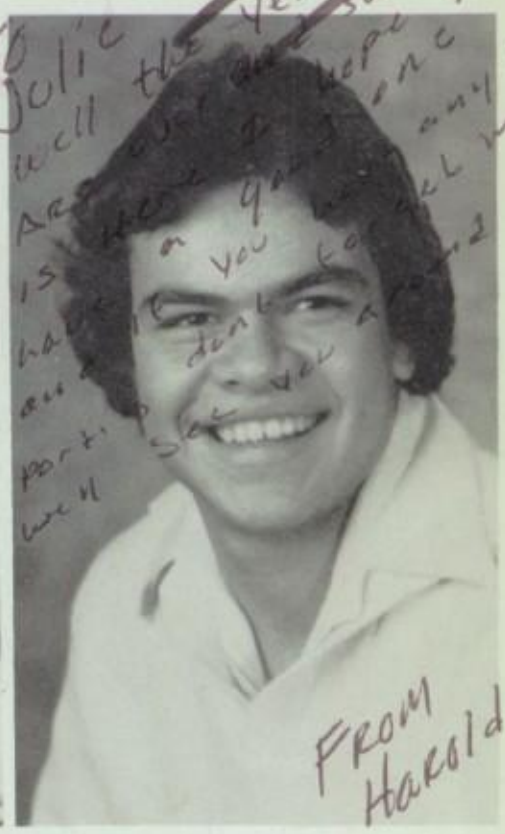

Most Conceited
Billy Bonds

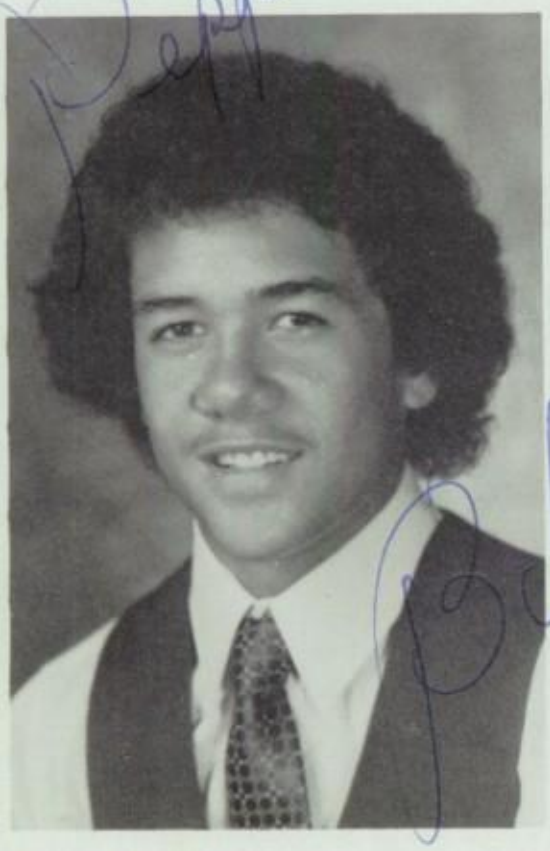

Prettiest Smiles
Cathy Navarrette and Harold Saldana

Senior Wheels
Eddie Gallardo

QUEEN DEE DEE

Princess Pam Blue

Princess Tina Ramos

CHRISTMAS COURT

Princess Laura Rivero

Princess Irene Herrera

Memories

CHRISTMAS SNAPS

A Cappella Choir

Row one; Mary Fox, Connie Ball, Maria Gonzales, David Milligan, David Sanders, Earline Murrieta, Tina Rozuk, Debbie Landon, Teri Lyddiard, Sue Eizenga. Row two; Diana Cunningham, Jamie Graham, Sandy Castberg, Kathy Coogler, Mitchell Stath, Henry Lopez, Karen Woodward, Valinda Finley, Agyna Hucks, Jamie Lira. Row three; Debbie Edwards, Dawn Mozena, Jamie Jamieson, Christopher Hucks, Jeff Haybrechts, Joe Hawkins, Andrew DuMolt, Richard Mendoza, Debbie See, Cheryl Barnes, Annette Wingert.

Advisor
Mrs. Paulsen

MIXED CHORUS

Row 1; Teresa Phillips, Alicia Silguero, Cindy Fulmer, Mary Young, Debbie Landon. Row 2; Karri Knight, David Abernathy, Joe Hawkins, Donald Phillips, Ruth Velez, Tina Rozuk.

CHAMBER SINGERS

Row 1; Christopher Hucks, Andrew DuMolt, David Milligan. Row 2; Earline Murrieta, Richard Mendoza, Theresa Keifer, Eileen Milnes, Cindy Parulan, Terri Gallegos, Lisa De Luche, Henry Lopez, Annette Wengert.

Class of 81

LA ESTRELLA
EDITOR BECKY GOMEZ

BASKETBALL HOMECOMING QUEEN

Cheryl Eppolito

PRINCESSES

Alicia Munoz

Cathy Navarrette

AIN'T SHE PRETTY

Blanca Cisneros

Raquel De La Cruz

VARSITY BASKETBALL

Back Row (L-R) Coach Ben Enriquez, Dan Alonzo, Sam Hollenbeck, Doyle Jones, Tom Mc Sherry, Bryan Whitaker. Front Row (L-R) Mike Boring, Henry Reyes, Roehl Caragao, Mike Leon, Robert Craig.

"To the victor belongs the spoils"

Pepper,

Well, I don't know where to begin ~~wt~~ because I have a lot to say to you and I am not sure how to put it in to words I am always gonna think of you when I'm in trouble (& I hope I'm not in trouble too much) & even when I'm not. You have been the best friend anyone could ever want. You were always there when I needed someone to talk with. And you always knew just what to say. If it weren't for you, I'm not sure what I would of done. This is our last year in high school together, but I hope it won't be our last year we see each other. I would really like it if we kept in touch over the summer and the coming years.

Doyle Jones #20

Mike Leon #25

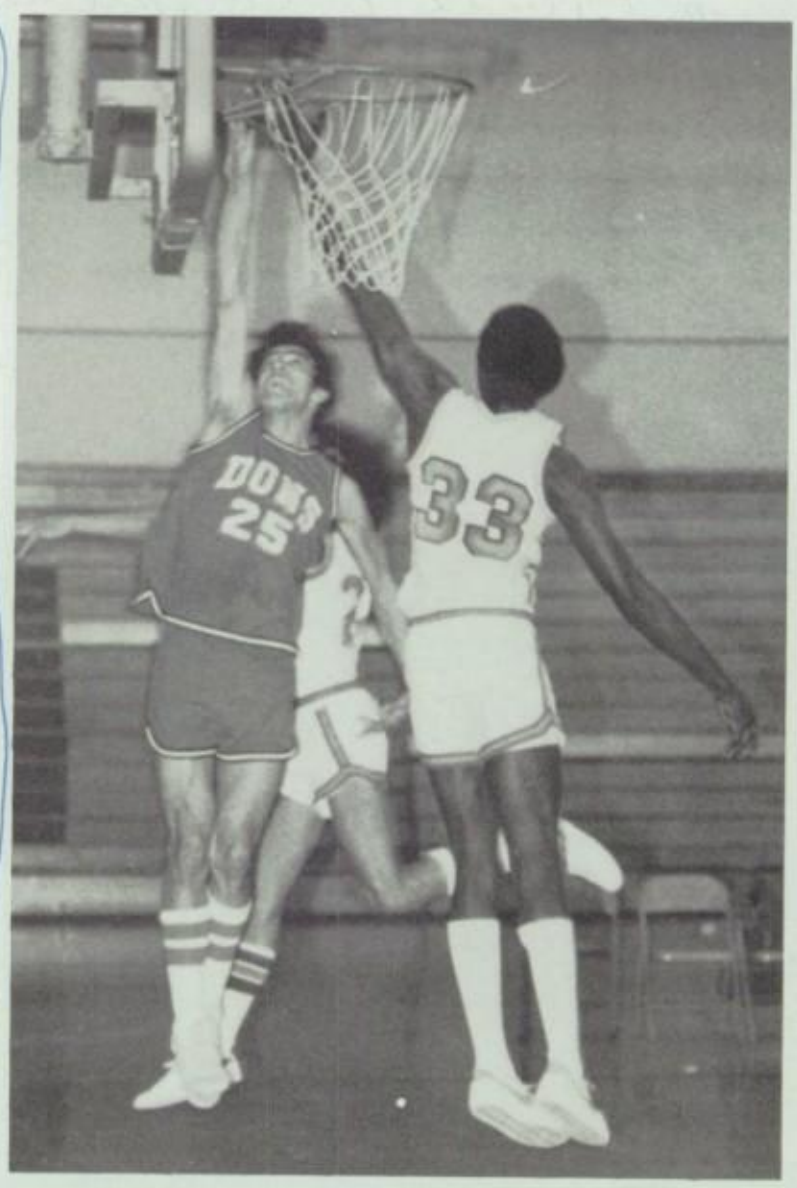

I never really told you how much you really mean to me and I am really sorry that I didnt. I want to tell you now that I appreciate everything you have done for me. I really love ya alot you know. We really did some crazy things together that I will never forget. Like with Tony mano if you know what I mean not!!) No time I came over for x-mas and I almost got in an accident Boy was I scared but you

SNAP

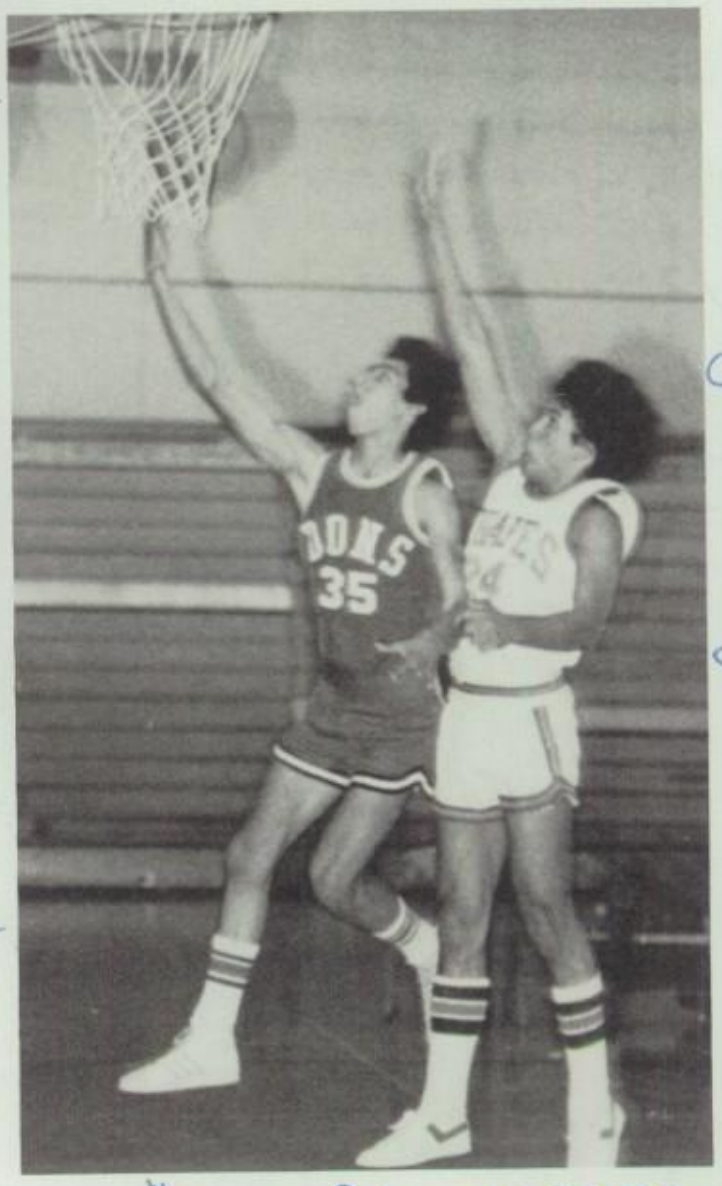

there to laugh it off with. And all the problems with a couple of my friends that you helped me out with. I really hope you can be able to become a Sgt. Pepper in the police force, cuz I know thats what you want to do. And if you want something you

I'm starting to say the same thing

(cont. on pg 160)

gotta go get it
that 4 yrs. have
It seems like yes
on the field or on
Ol S.V. Baseball.
beach party, Billy
and you always
year-boy that was
have other great tim
May all your drea
were 5'8' to get in
your height, nothing
your way. You h

SHOTS

all. I am so glad that I was able to share my birthday with

I can't believe
& gone already.
lay when we were
ench) cheering for good
e great time at the
(when I was flipped!)
oting for Steve (last
at!!! I hope we
like that again.
come true & you
he force. But besides
should stand in
the talent and the energy to be a COP & you just remember that out there is the harsh cruel world. You have taught me a lot of things that I would never have learned on my own. Like how to be best friends with a person like you. Now that I think about it I don't really want to go this year to end yet. There are so many things to do still and so little time. Remember our first birthday party! It was great. My hamburger cake and

over and over again, so I will be seeing you later. I wish you all the luck in the world and I hope you begin a new ~~life to often~~ life as a police officer.

Love always.
Karen Lee Herman
"81"

JV BASKETBALL

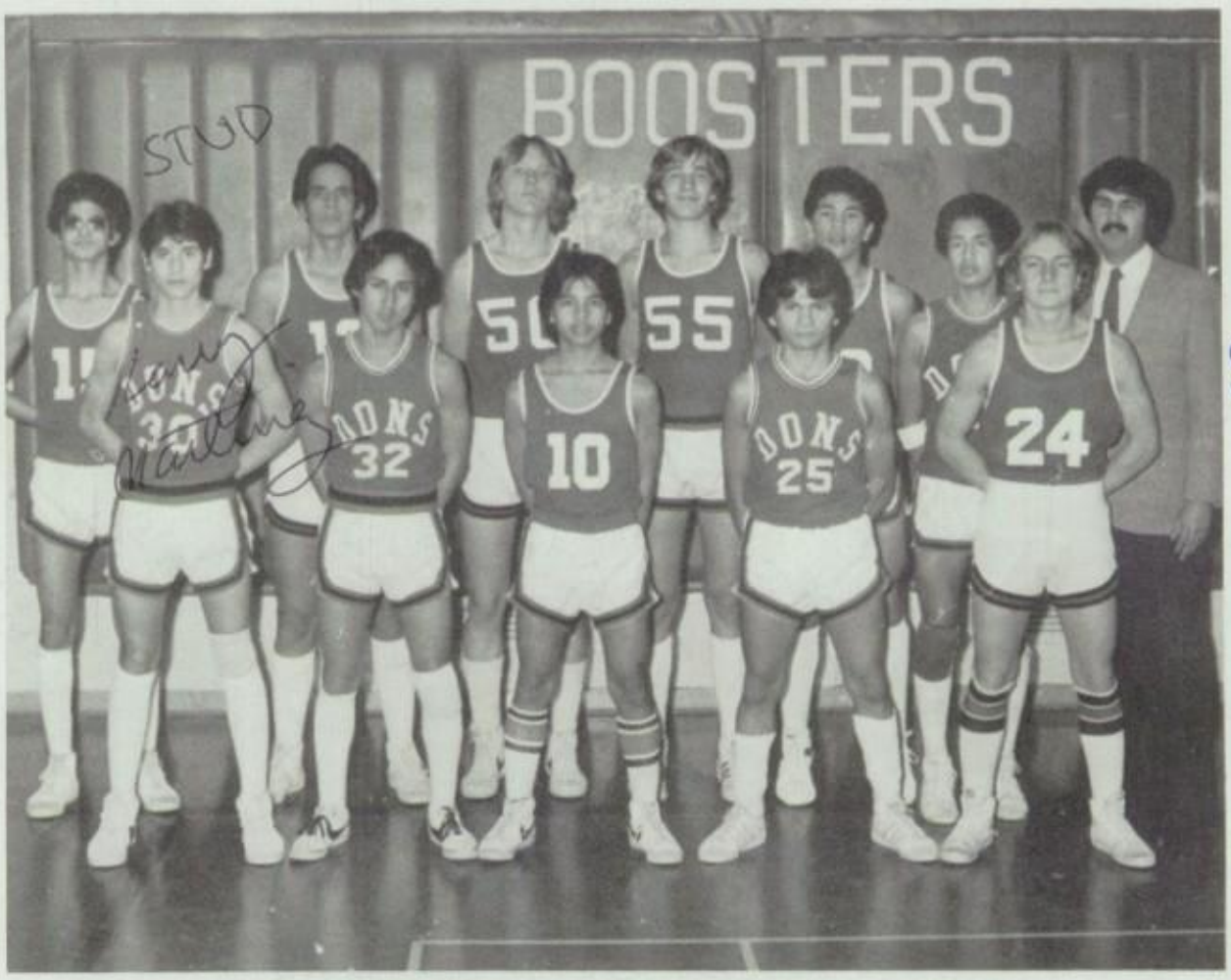

front row: Larry Martinez, John Lopez, Mateo Monegdeg, Ron San Agustine, David Craig, Coach Tom Chavez. back row: Henry Lopez, Dan Guiterrez, Jim Bolin, Mike Miller, Ivar Plasincia, Phil Rocha, KAREN HERMAN

HEY JULIE, IT'S ME AGAIN, WAITING FOR YOU TO CHEER ME ON TO VICTORY (ON THE BENCH)

STATGIRL

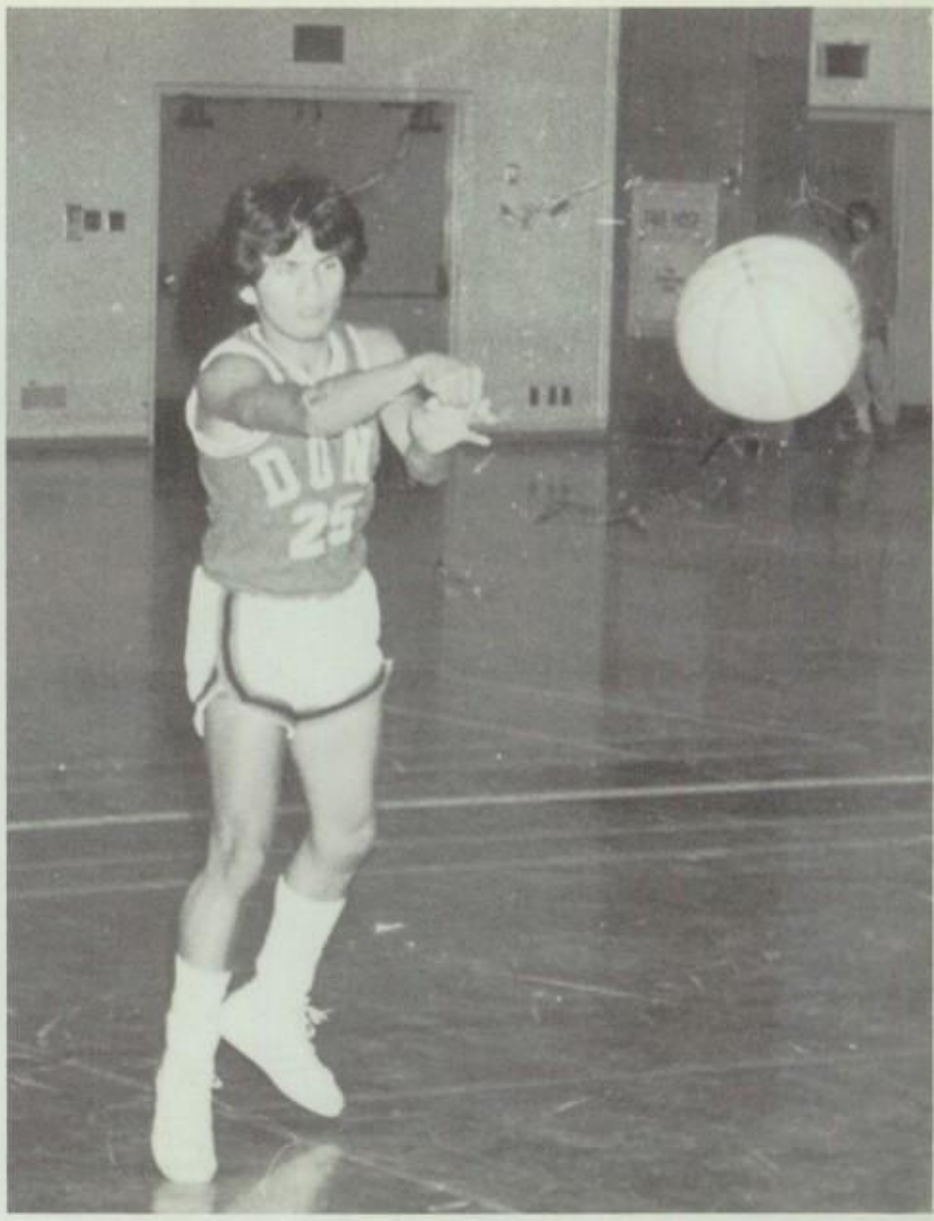

DONS
DOOS TERS

23
50

50
21

FRESHMAN

The Wizard of Sierra Vista!

Coach Jarr #24

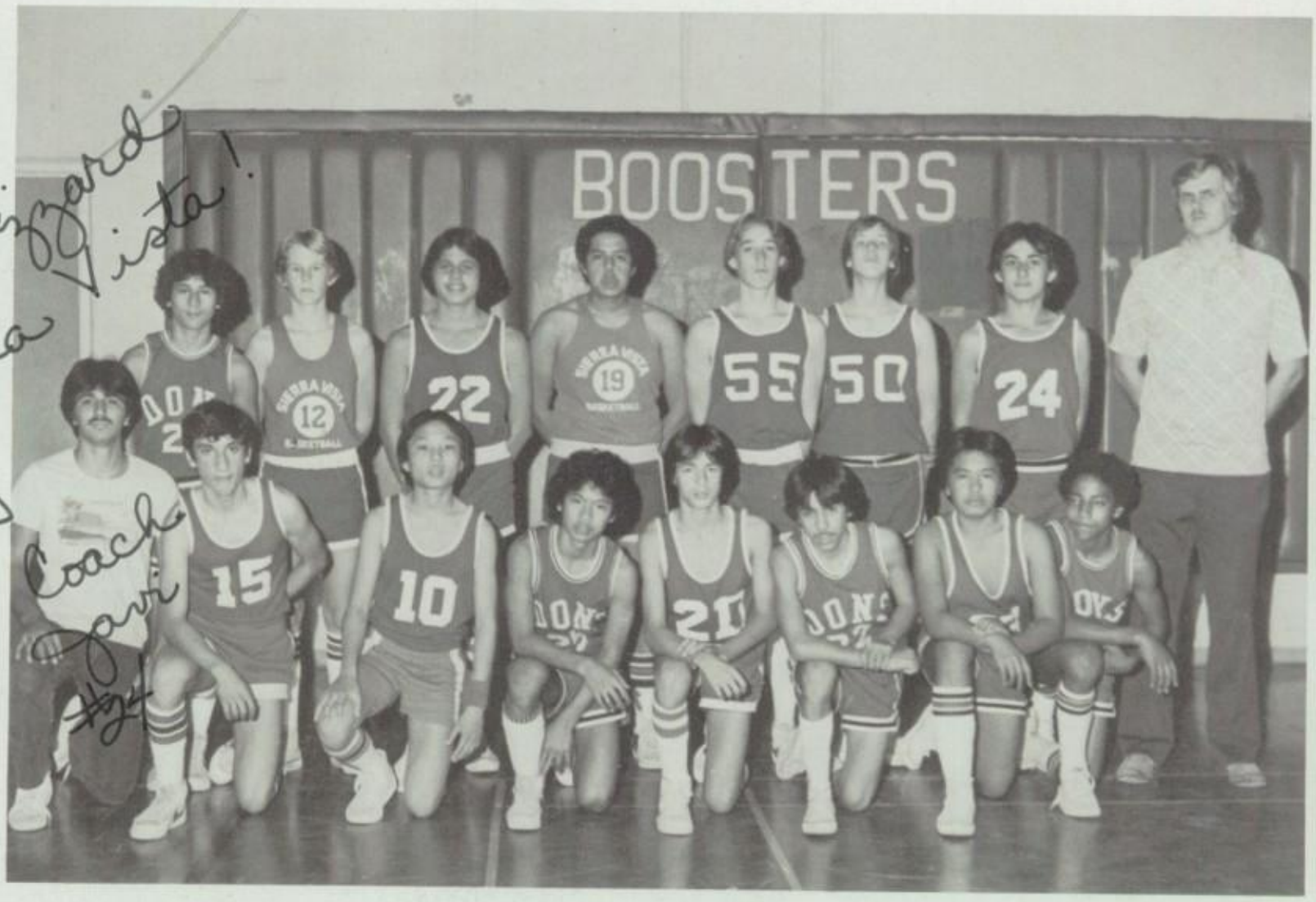

Front row (L-R)-Coach Perez, Mark Rodriguez, Benson Hsieh, Johan Daproza, Robin Sanders, Tony Garcia, Clem Neflas, Chris Bates Back row (L-R)- Al Salcido, Mike Kelly, John Calvert, Hector Vargas, Mike Helbert, Eric Guenthard, Ricky Perez, Coach Prehn

BASKETBALL

neslows flashes of
his older brother's
brilliance! J.P.

SOCCER

Front row (L-R) Trinidad Cardenas, Victor Valdez, Jorge Zamudio, Joel Garcia, Jorge Juarez, Joel Perez, Kanit Suwamphan, Manuel Sedano. Back row (L-R) Coach Narcis, Jaun Banuelos, Luis Lopez, Carlos Tena, Gilberto Ibarra, Guillermo Sedano, Mario Cordenas, Ruben Balensuela, Basilio Garcia, Jose Diaz, Jose Nava

CAN'T YOU FEEL IT?

ENJOYING A GREAT GAME!

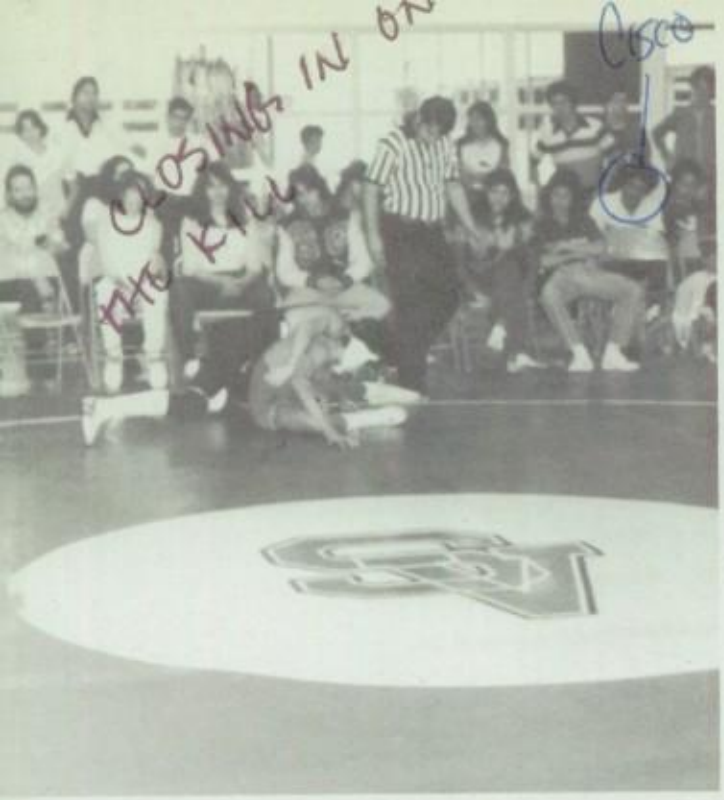

PEPPER,

OUR SENIOR YEAR IS OVER AND WE WONT BE TOGETHER AS THE CLASS OF '81 WE HAD GOOD TIMES AND WE HAD BAD TIMES. I REMEMBER WHEN GOLDINS WAS BRINGING VODKA IN CLASS. AND THE TIME YOU CAME TO CLASS WITH A HOLE IN YOUR LEVIS. YEA I REMEMBER ALL THOSE TIMES. KNOW LETS HOPE YOU REMEMBER ALL THOSE TIMES. TAKE CARE AND MAY GOD BLESS YOU

Love Always
Amy Gonzales

WRESTLING

Alex Limon
Jose Jiminez
Richard Milligan
David Milligan
~~Ron Granados~~
Robert Cummings
Tony Gonzales
Dan Tate
Tony Tate
Andre Hernandez
Hector Hernandez
William Donaldson
Alphy Quintero
Frank Flores
Bryan Malloy
David Delcastillo

Cisco

EXAUSHTED AFTER MATCH. ANOTHER

SNAP

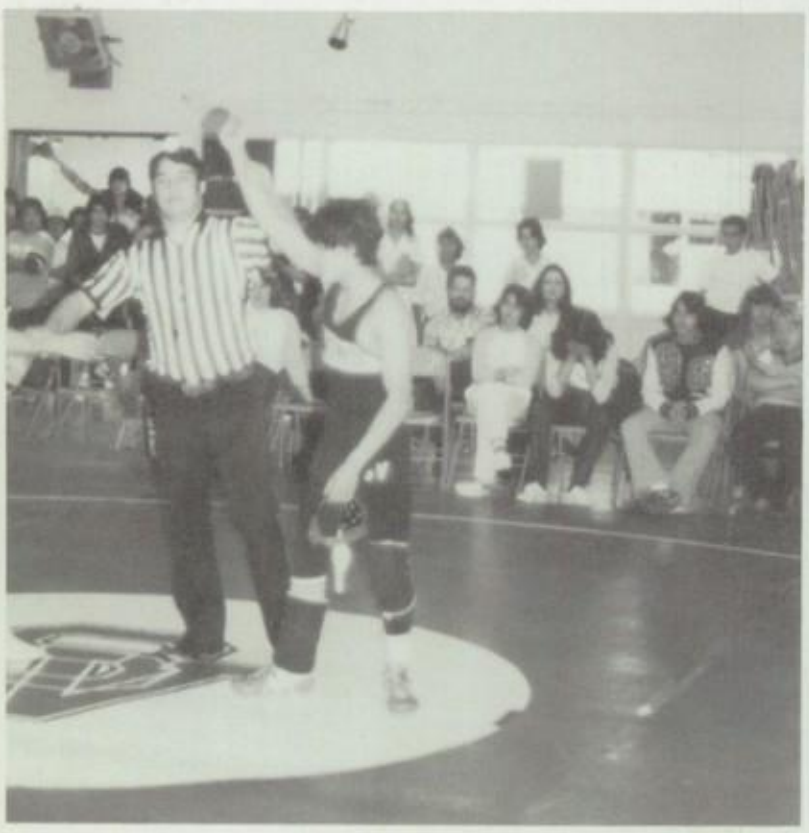

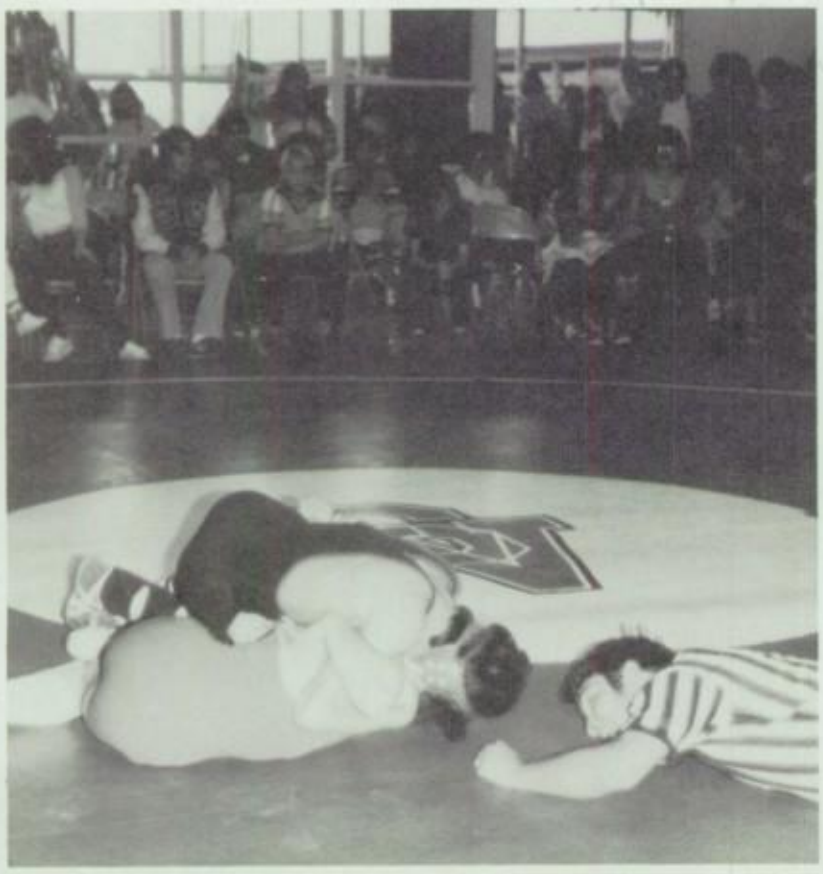

SHOTS

TONY GETTING READY

VOLLEYBALL

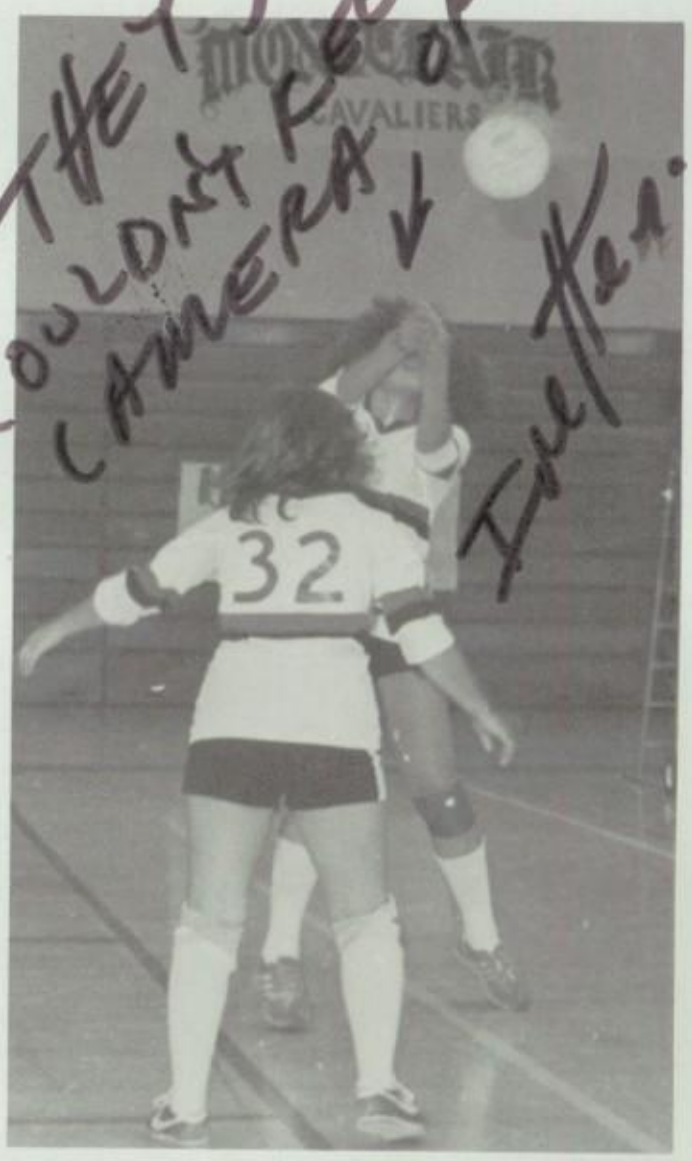

SNAP SHOTS

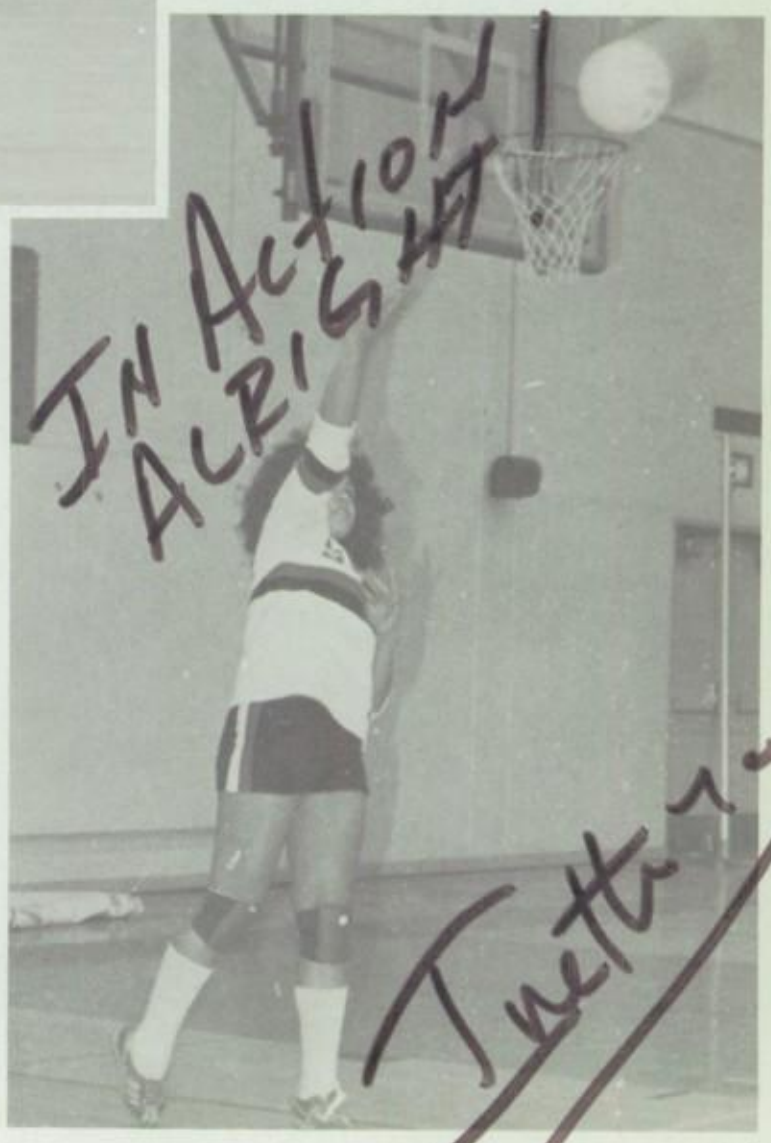

Mr. Babb

Mr. Cauthron

Mr. Cozen

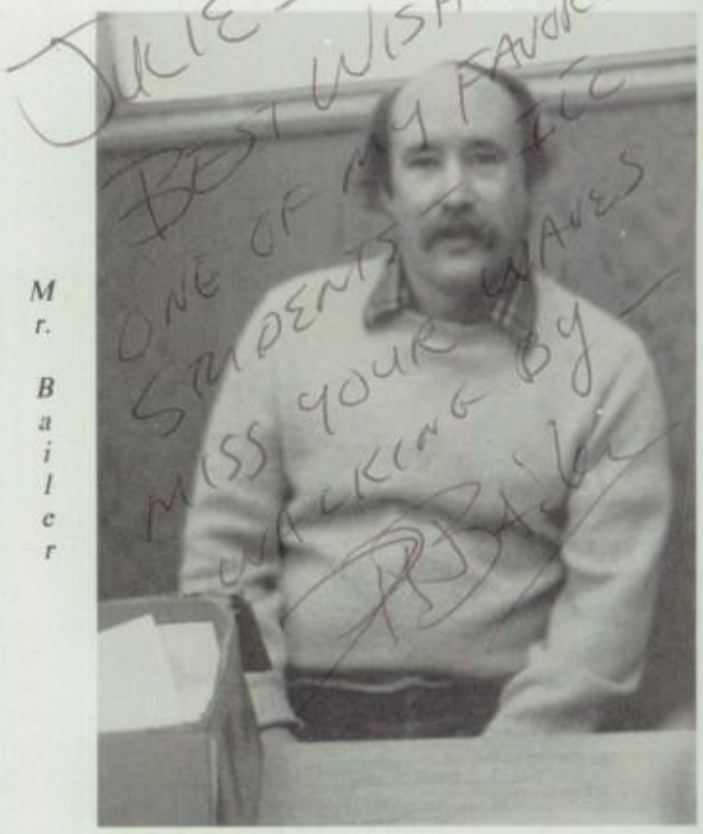

Mr. Bailer

Ms. Coonan

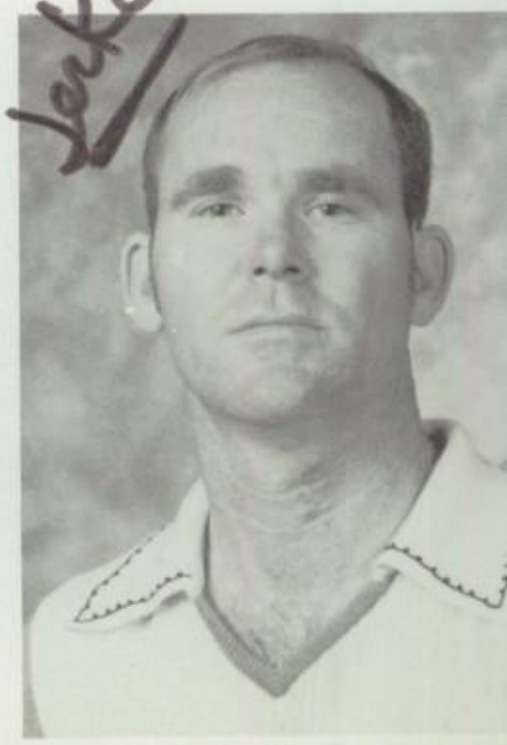

Mr. Currier

Ms. DeCrescenzi

Ms. DeLaRosa

Mr. Foerster

Ms. Genda

Mr. Harp

Mr. Holz

Mr. Horsley

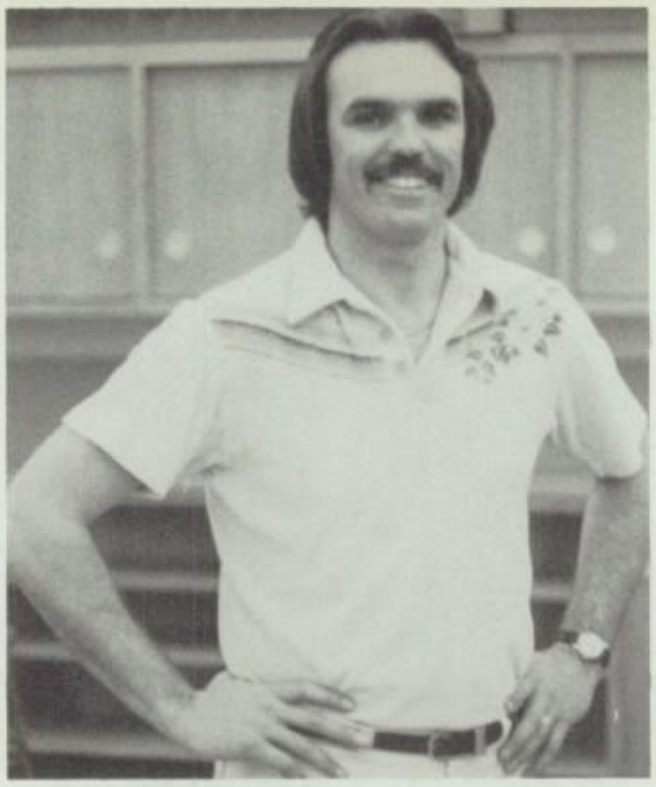

Mr. Jackson

Mr. Johnson

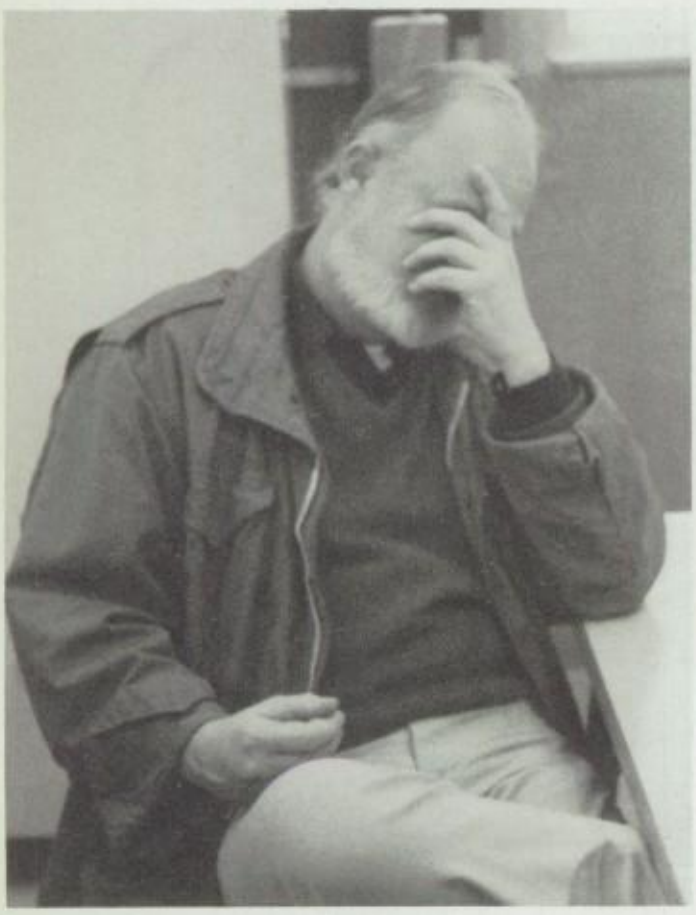

Mr. Jones

Ms. Kelly

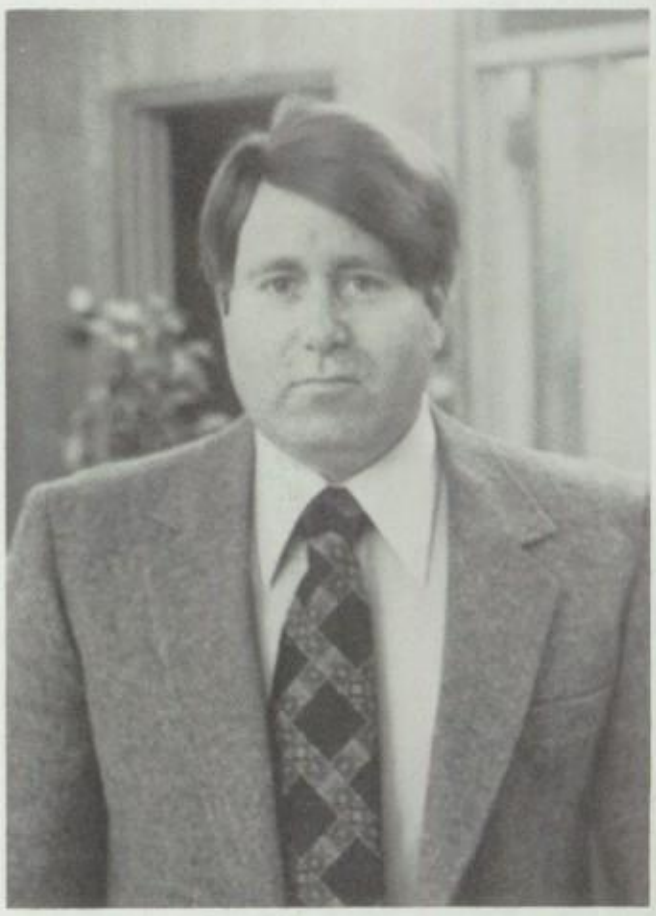

Mr. Kebre

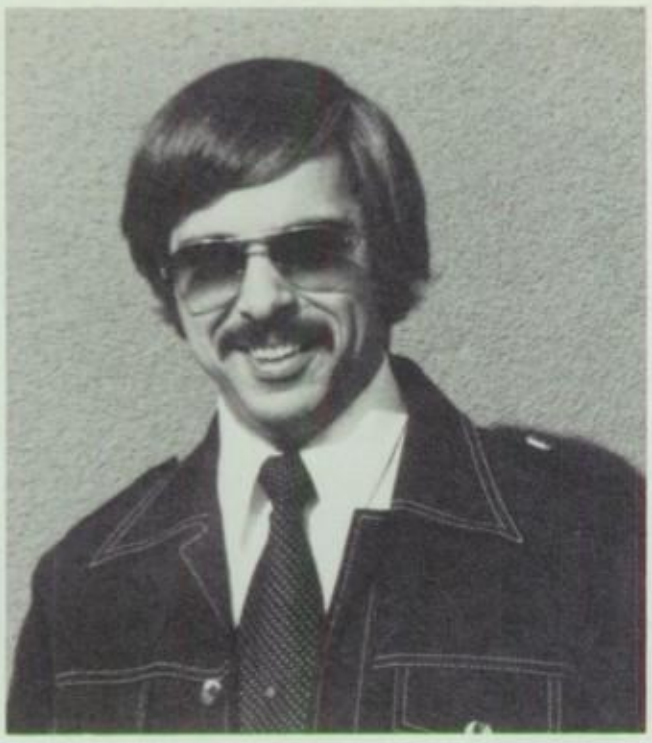

Mr. Klassen

Ms. Lloyd

Ms. Koch

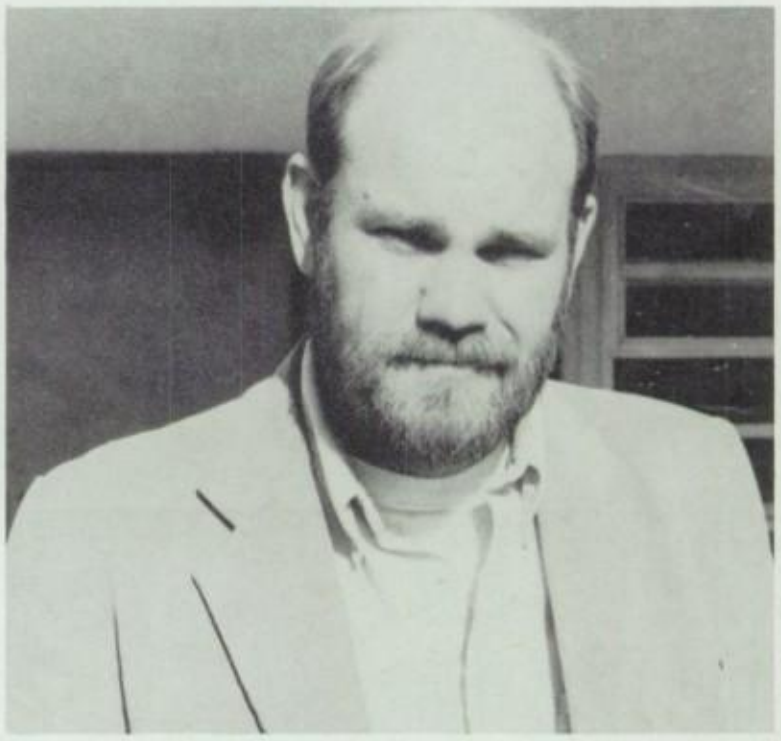

Mr. Mark

Mr. McIntosh

Mr. Larson

Mr. Prehn

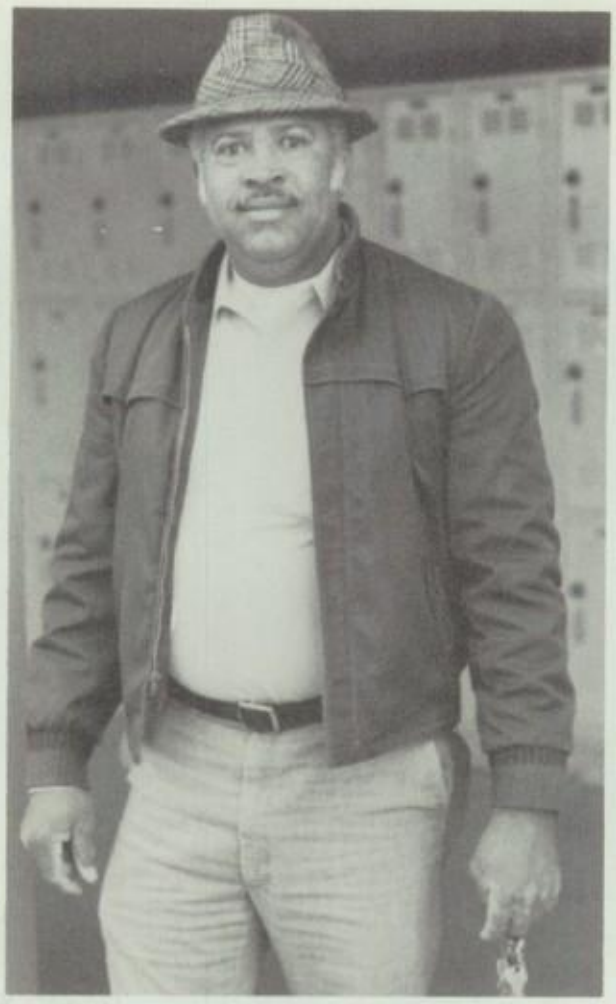

Mr. Smith

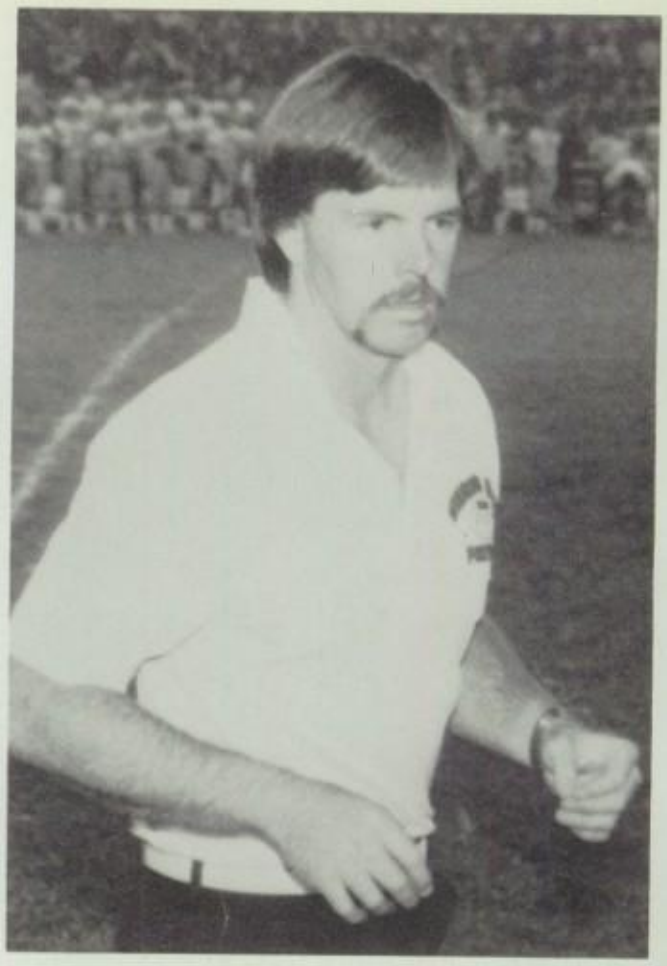

Mr. Smith

Ms. Taketani

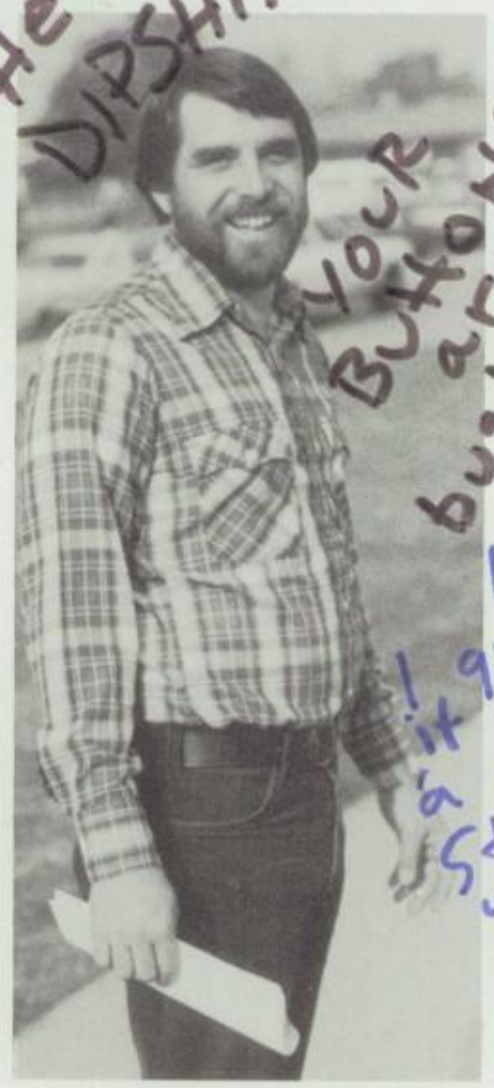

Mr. Walsh

Mr. Miles

Mr. Ozolins

Best wishes!
M. Ozolins

Ms. Moring

Ms. Paulsen

Mr. Nieman

Mr. Porter

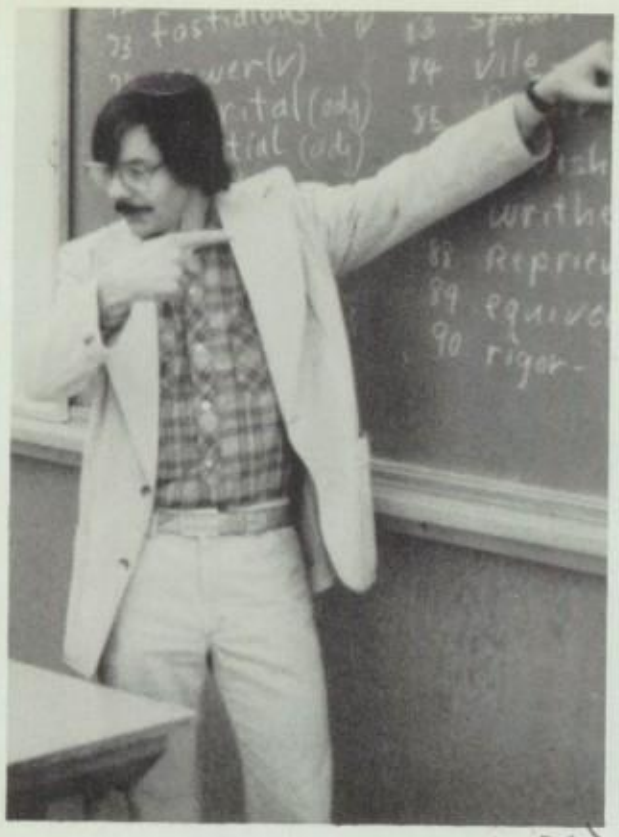

Mr. Wentworth

Mr. York

M/s Akasaki

M/s Fried

Mr. Jarvis

M/s Petrillo

M/s Tanaka

Mr. Weber

M/s Wubker

ATTENDANCE OFFICE

Mrs. Hunter

Mrs. Priester

ASST. PRINCIPAL

Mr. Quimby is our new Asst. Principal at Sierra Vista High School.

COUNSELLING

Mrs. Agopian

Mrs. Luna

LA ESTRELLA AND CONQUISTADOR STAFF

Joanne Devery

Victor Martinez

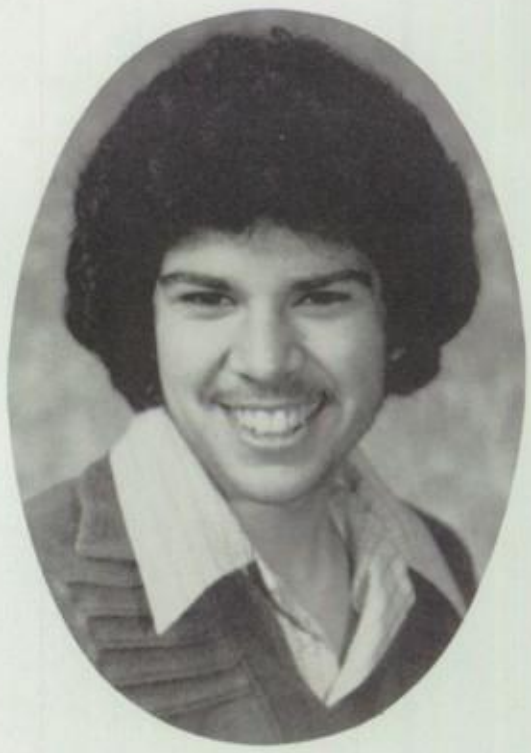

David Herrera

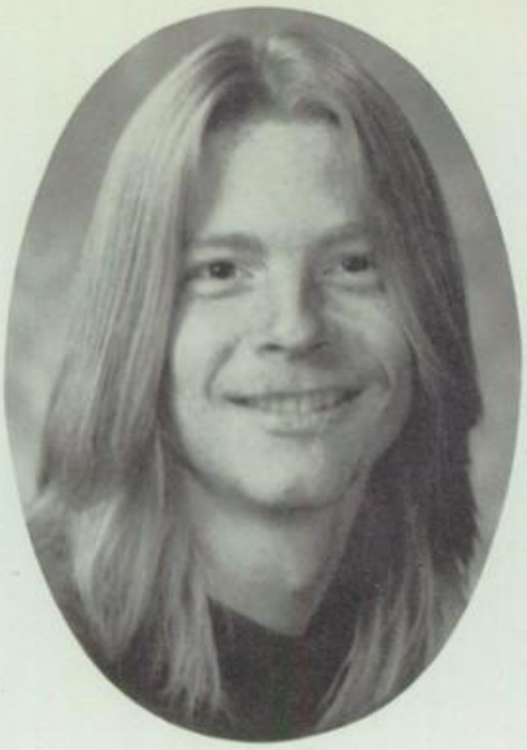

Chris Evans

Mona Grimmitt

Connie Lang

Felicia Loudermilk

Martin Crespo

Evelyn Miranda

Cathy Navarrette

Mary Perez

Mary Ramos

Javier Cervantes

George Reyes

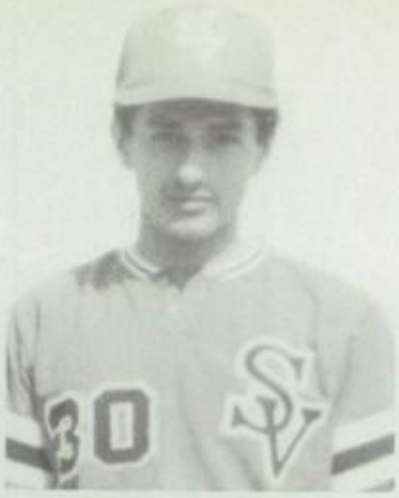

Joe Diaz

Steve Baisden

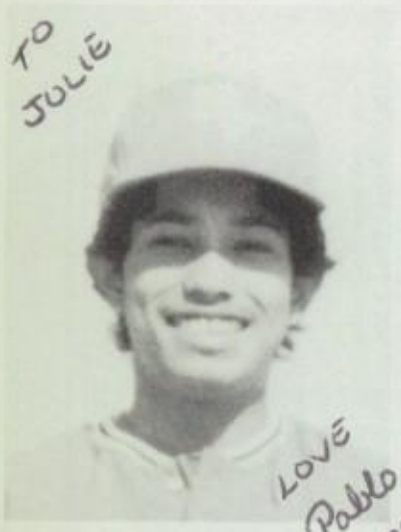

Pablo Lopez (STUD)

Larry Young

Art Zapata

Kenny Gutierrez

Ernie Valdez

Henry Reyes

David Craig

Rudy Luna

VARSITY BASEBALL

Fabian Diaz

Coach Walsh

(Official Varsity Baseball member)

Coach Theodore, Joe Lopez, Hector Hernandez, Roy Mina, Eddie Lopez, John Lopez, Alfie Quintero, Randy Silguero, Alfredo Cruz, Coach Timothy, Joe Ramos, Javier Gutierrez, Javier Rivas, Eric Bustamente, Benny Lascanso, Oswaldo Rosales, Nacho Reyes.

JUNIOR VARSITY

SOPH FROSH

1st Row L-R Efrian Saminego, Joe Olivas, Eric Pagasanda, Al Sacedo, Sam Welkel, 2nd Row L-R Coach Currier, Jose Cantu, Larry Martinez, Joe Orozco, David Carrizades, Chris Alonzo, Henry Valdez, Rick Perez, Coach Coty.

VARSITY SOFTBALL

BACK ROW
IVETTE CARRILLO
MONA GRIMMITT
BRENDA BUDGICK
NEOMI HERNANDEZ
BECKY RAMERIEZ
PAM WISDOM
ANNETTE HAYES
GINA LOPEZ
LUISA VALDEZ
DENISE MISCOSKI
MIDDLE ROW
MARGIE QUINTERO
MONICA ORING
ROSIE MORALES
BEVERLY MESSINA
JO JO FAIR
ARCELI MEJIA
DEBBIE MONROE
COACH: BEN ENRIQUEZ
FRONT ROW
YVONNE CASTRUITO
LAURA RIVERO

J.V. SOFTBALL

BACK ROW
ROBERT TREVINO
LORDES MAGANA
SOCORRO LOPEZ
BARBARA AMERIO
CONNIE LANG
MONICA WILLENGER
JEAN HEERT
ROBIN EVANS
JODIE GORDON
COACH: LUPE AVALOS
FRONT ROW
CECILIA MEZA
SANDRA DIAZ
SOPHIA MORALES
PATRICIA TARIN
MARISOL RIOS
SUSAN FLORES
LILLY TAFOYA
EVELYN MIRANDA

L-R, Calloway Caliz, Larry De Pugh, Susan Eizenga, Joe Hawkins, Diana Cunningham, Phillip Hawkins

DRAMA CLUB

Advisor
Mr. Kebre

Alright Pepper and all the rest of the

Congratulations!
To the mighty Senior Class of 1981. Thanks to everyone who made us the class of "81". "RIP" Whooaa! Good luck Cathy, Ivette, Felicia. Remember we're too precious! Love, Pepper Gonzales.

Bench. & MONA

Congratulations!
To Joey and Kenny. We knew you would do it someday! Jeff and Star

Congratulations!
To our daughter Cindy Costello and her friends Roberta, DeeDee, Cheryl, Mary, Kim, and Debbie. You guys made it! Love, Dad, Mom, and Lisa.

Congratulations!
To Mr. & Mrs. Horsely For your new baby! From the Class of '82!.

Sears Formal Wear
El Monte
Many thanks from the
Marriage & Family Class.

To Charly & Dominic,
Enjoy life! You only have it once. Best of luck to both of you. Get what you want out of life.
Lots of Love, Mark & Brenda

Congratulations!
To Mary Ramos and the class of 81!
From David Herrera

Congratulations!
To all the Seniors, From two future Seniors,
Victor and Joanne

Congratulations!
Class of 81. Best wishes to Ivette, Julie, Felicia.
Love Ya, Cathy

To the gang; Monica Laura, Pam, Chris, Sylvia, Evelyn, Mariann, Michelle.
I'm going to miss you crazy people, Don't do anything I wouldn't do! This has been the best year ever! Thanks for making it possible!
Love Annette (Grandma) Green

To Christina,
Annette, Sylvia, Laura, Pam, Mariann.
We finally made it. Good Luck and lets not forget each other in the future.
Monica Nielson

To my best friends,
Mike Salazar, Fernando Ortega, & Ed Jaramillo
Congratulations! We made it! Congratulations! To the rest of the class of "81".
Your Friend Always
Henry Reyes

Congratulations to the class of 81.
Our best wishes to:

Mary Ramos
Kim Cardenas
Mike Leon
Tony Gonzales
Harold Saldana
Dee Dee Tarin
Roberta Garcia
Cindy Costello
Diane Barajas
Debbie Alvarado
Billy Bonds
Ed Gallardo
Joey Wood
Kenny Gutierrez
Elvia Rosales
Vicky Arias
Cheryl Eppolito
Felicia Loudermilk
Julie Gonzales
Ivette Herrera

Loving You Always,

from the better class of 81!
Tina Ramos, Connie Fair, Debbie Gonzales, Diana Pecaro, Maribel Mireles

Good Luck in the years to come.

Congratulations!
To our beautiful daughter Becky Gomez for her great achievement.
Love Dad and Mom

Congratulations
Mona and the class of 81 from your friend in a better class of "82"
Love Joanne

Congratulations
To Danny, Lillian, Margie, Lisa. Good Luck next year to Beth, Monica, Roselle, Sissy and Yvonne. Erica
From the mighty class of "81", MHS LOCH
Irene Valdez

Congratulations
To our daughter Deddie Albarado. Wishing you the best of luck.
We're proud of you.
Love, Dad, Mom and Gary

Congratulations
To our daughter Laura Urena. We're proud of you.
Love your Mom and Dad and Jesse, Abbie and Victor

Pepper,
Well how's everything going, it looks like another has gone by to bad its your Senior year. Take Care over the summer. God Bless
Friends Always
Ron
GRANADOS

La Tolteca Foods

321 N. AZUZA
AZUZA CA 91702
Phone-334-0302

Hours
Mon, Wed, Thrs. Sun.
8:00 a.m.-8:p.m
Fri-Sat 7:00a.m.-9:00p.m.

Serving Little Leagues With Thin Tortillas For Strips
we also sell MASA for tamales and serve

Congratulations!
To Roberta Garcia,
Love Mom.

Congratulations!
Diane Barajas and the class of 81. Love Mom.

Congratulations! Joe and the class of 81. From Monica

Congratulations! To the class of 81. From Connie

Best wishes to the senior class of 81. from your friends the Year Book Staff.

Shear up with!!

Mens
Hair
Styling

DAVITOS

4019 La Rica St.

Baldwin Park, CA 91706

Pepper,
Well the year's over and I'm really glad that I got to know you, over the years. Take care & good luck in the future.
Friends
Cyndi

CONQUISTADOR
EDITOR LAURA URENA

to Julie
a short little
girl thats a
little nuts in the
head oh well I'll just
say to keep cool and take
it easy. good luck if you
graduate. "chito"
Luis Ortiz

JULIE,

IT WAS NICE KNOWING
YOU THIS PAST YEAR.
HOPE YOU HAVE FUN
IN WHAT EVER YOU
DO. GOD BLESS YOU.

U.S.M.C. #1 LATER DAYS,
Cisco Alvarado

TO JULIE,

A VERY SWEET, CRAZY
girl who has been VERY
nice to me, And has made
me laugh many times in class.
TAKE CARE & GOD BLESS YOU
Always

John S. López
"82"

WHO LOVES YA BABY

To Pepper,
well its been
great knowing
you. I hope
we continue to
stay friends.
It was great
cheering with
you. I hope
you have a nice
summer. Don't
forget me. Call
me up sometime
to go partying
or something.

Love,
Diane Barajas

Varsity
Song
80-81

Julie /

Well Love, IGU

I won't Be seeing you

That much Anymore, But

will always, Love you Anyway

Forever! Ive known you for

along time, And I want to marry you

already. Have a happy graduation and don't

get too Bombed out! (its bad for the liver!)

Good Luck in the future and in everything you do

Like having violent sex with me!) Bye, Dariwg!

Good Luck!

SURF -

HAWAII

P.S. You

Best visit Love

me at the

Hospital!

Larry

Basketball star

Martinez

#1

keep in touch! Air Force 1

337-0361 don't forget!

CB this the Larry, I kn

1M.

8 = RIP

WHOO-YA!!